

ISTEC Library Linkages Initiative Statistics

LibLink Time Line of Delivery

General Assembly Report 2001

This past fiscal year was a good one for LibLink. As can be seen in the report the Initiative is gaining members and increasing its delivery. Universidad de La Plata, Argentina received 1,097 documents the first six months, then 806 the next. Universidad de los Andes, Colombia, Pontificia Universidade Católica do Rio Grande do Sul, Brasil, Universidade Estadual de Campinas, Brasil, and Universidad de la República, Uruguay all requested large numbers of documents. Currently we are sending articles from the Science and Engineering Library, Zimmerman (Humanities), Health Science, Business, CISTI, and NMT, with most requests for Science and Engineering Library and Zimmerman.

At the beginning of August, CISTI no longer became free. Most participating members in CISTI have opened accounts with ISTECS. One pays monthly, as per amount of requests to CISTI. Since then the amount of requests to CISTI have dramatically dropped. The first six months of activity showed CISTI use at \$6,676.30, with most of that in July. The second half of the fiscal year with a mere \$155.20 purchased. Currently ISTECS is charging \$15 per article requested to CISTI.

liblink@eece.unm.edu
larranag@istec.org

July 2000 - June 2001	6,331	Articles Delivered from UNM
July 1999 - June 2000	6,282	Articles Delivered from UNM
October 1997 - June 1999	7,170	Articles Delivered from UNM
October 1996 - September 1997	1,478	Articles Delivered from UNM
April 1994 - September 1996	1,341	Articles Delivered from UNM

ISTEC Documents Supplied, by Institution LIBLINK Initiative UNM July 2000 - June 2001

2001tai.xls	jul.-00	ago.-00	sept.-00	oct.-00	nov.-00	dic.-00	MY T	ene.-01	feb.-01	mar.-01	abr.-01	may.-01	jun.-01	Total
Andes	50	59	76	87	61	18	351	31	85	106	72	60	54	408
Chile					1	1	2							
Costa Rica								0	2	0	0	0	0	2
Granada									0	0	0	0	0	
IME	1	3	2				6	6	0	1	0	0	0	7
INAOE	10	6	15	4			35		0	0	0	0	0	
INPE								4	1	2		2	5	14
ITA	17	4	4	3	5		33	1	5	5	0	0	0	11
ITCH		1	3	1			5						1	1
ITESM-Cuer	3	3	2	2	4		14	0	0	3	3	0	2	8
ITESM-CCM									1	2			1	4
Javeriana	26	23	12	37	6	5	109	29	74	63	1	23	41	231
Plata	193	217	164	190	220	113	1097	0	94	249	155	147	161	806
PUC Perú	6	13	17	31	17	10	94	14	10	5	10	9	4	52
PUC-RIO (J)												1	6	7
PUCRS	18	33	68	57	35	25	236	20	13	67	61	37	53	251
PUCRS Med													3	3
Santa Catarina	3	2	8	4	7	6	30	9	6	14	17	9	7	62
Santa Cruz									0	0	0	0	0	
UAM	1						1		0	0	0	0	0	
UBP									0	0	0	0	0	
UCA Paraguay			3	3	1	3	10	0	1	1	0	2	0	4
UFPE	17	8	15	3	15		58	0	0	13	1	8	12	34
UFRJ			7		5		12	0	8	3	0	0	0	11
UFU	88	84	72	44	40	46	374	25	23	33	16	22	21	140
UFU Med									3	5	7	14	3	32
UDLAP								12	16	9	7	0	3	47
UNESP	6	1		5	1		13				6	3	5	14
UniCamp	106	44	33	57	49	20	309	57	23	31	28	14	22	175
UniCamp Med								25	8	0	32	41	32	138
UPB		20			36		56		0	0	0	0	0	
UPoli, Nic					2		2		0	0	0	0	0	
Uruguay	17	28	42	38		1	126	43	36	54	35	16	32	216
USP E. Pol.	105	27	13	10	10	14	179	2	16	11	6	11	2	48
USP São Carlos	45	41	21	22	27	10	166	12	2	17	33	31	11	106
UTE									0	0	0	0	0	
Venezuela	1	1	20	22	8	3	55	22	10	23	17	23	31	126
Sub Totals	713	618	597	620	550	275	3373	312	437	717	507	473	512	6331

ISTEC Documents Supplied, by Institution LIBLINK Initiative UNM July 2000 - June 2001

How Delivered per Location													
2001tali.xls	jul.-00	ago.-00	sept.-00	oct.-00	nov.-00	dic.-00	ene.-01	feb.-01	mar.-01	abr.-01	may.-01	jun.-01	TOTALS
Source													
CSEL/UNMGL	301	525	452	453	467	207	256	374	572	386	349	401	4743
HSCCL	81	64	95	121	51	64	34	44	114	91	98	78	935
NMT	17	17	23	16	11	2	17	18	30	23	22	22	218
SPIE	6	1	5	1	3	0	5	0	1	1	2	3	28
CISTI	308	11	22	29	18	2	0	1	0	6	2	8	407
Sub Totals	713	618	597	620	550	275	312	437	717	507	473	512	6331

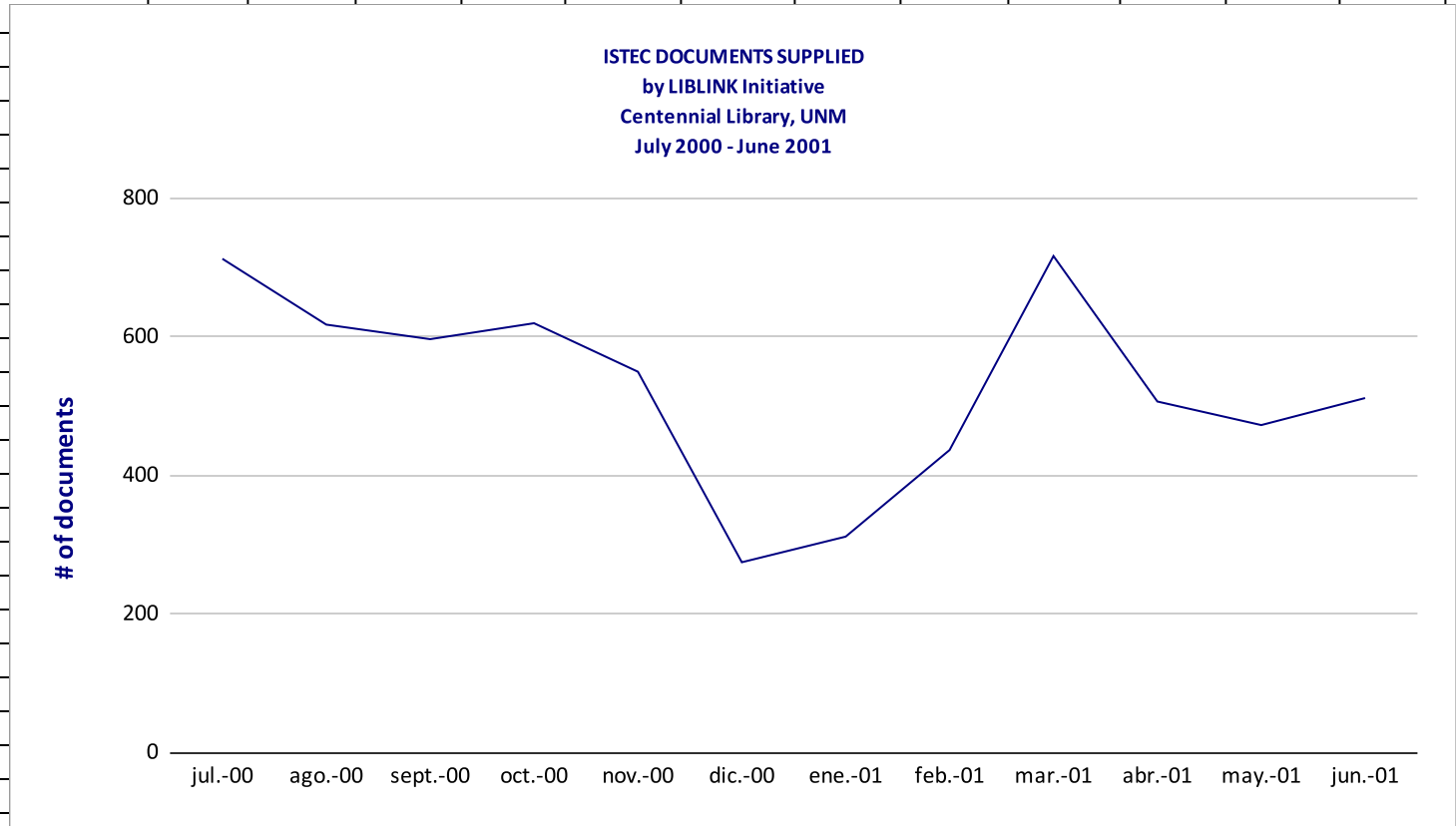

ISTEC CISTI Orders By Institution Cost July 2000 - June 2001

2001cisti.xls		jul.-00	ago.-00	sept.-00	oct.-00	nov.-00	dic.-00	TOTALS	ene.-01	feb.-01	mar.-01	abr.-01	may.-01	jun.-01	TOTALS
La Plata	# orders	39	11	19	25	17	2	113							
	total cost	\$ 643,10	\$ 186,20	\$ 308,15	\$ 476,15	\$ 325,85	\$ 54,40	\$ 1.993,85							
	av \$/doc	\$ 16,49	\$ 16,93	\$ 16,22	\$ 19,05	\$ 18,10	\$ 27,20	\$ 17,64							
Uruguay	#orders	1		3	2			6		1		5	2	6	14
	total cost	\$ 27,20		\$61,60	\$49,40			\$ 138,20		\$ 7,20		\$ 40,00	\$ 16,00	\$ 48,00	\$ 111,20
	av. \$/doc	\$ 27,20		\$ 20,53	\$ 24,70			\$ 23,03		\$ 7,20		\$ 8,00	\$ 8,00	\$ 8,00	\$ 7,94
UFU	#orders	56						56						1	1
	total cost	\$ 1.074,85						\$ 1.074,85						\$ 24,00	\$ 24,00
	av. \$/doc	\$ 19,19						\$ 19,19						\$ 24,00	\$ 24,00
UNESP	#orders	4			2	1		7				1		1	2
	total cost	\$ 84,80			\$ 14,40	\$ 15,00		\$ 114,20				\$ 12,00		\$ 8,00	\$ 20,00
	av. \$/doc	\$ 21,20			\$ 7,20	\$ 15,00		\$ 16,31				\$ 12,00		\$ 8,00	\$ 10,00
INAOE	#orders	3						3							
	total cost	\$ 57,10						\$ 57,10							
	av. \$/doc	\$ 19,03						\$ 19,03							
São Paulo	#orders	68						68							
	total cost	\$ 1.012,25						\$ 1.012,25							
	av. \$/doc	\$ 14,89						\$ 14,89							
UNICAMP	#order	88						88							
	total cost	\$ 1.509,25						\$ 1.509,25							
	av. \$/doc	\$ 17,15						\$ 17,15							
São Carlos	#order	34						34							
	total cost	\$ 448,30						\$ 448,30							
	av. \$/doc	\$ 13,19						\$ 13,19							
Los Andes	#order	2						2							
	total cost	\$ 52,40						\$ 52,40							
	av. \$/doc	\$ 26,20						\$ 26,20							
ITA	#order	7						7							
	total cost	\$ 132,70						\$ 132,70							
	av. \$/doc	\$ 18,96						\$ 18,96							
UFPE	#order	2						2							

ISTEC CISTI Orders By Institution Cost July 2000 - June 2001

2001cisti.xls		TOTAL							
La Plata	# orders	113							
	total cost	\$ 1.993,85							
	av \$/doc	\$ 17,64							
Uruguay	#orders	20							
	total cost	\$ 249,40							
	av. \$/doc	\$ 12,47							
UFU	#orders	57							
	total cost	\$ 1.098,85							
	av. \$/doc	\$ 19,28							
UNESP	#orders	9							
	total cost	\$ 134,20							
	av. \$/doc	\$ 14,91							
INAOE	#orders	3							
	total cost	\$ 57,10							
	av. \$/doc	\$ 19,03							
São Paulo	#orders	68							
	total cost	\$ 1.012,25							
	av. \$/doc	\$ 14,89							
UNICAMP	#order	88							
	total cost	\$ 1.509,25							
	av. \$/doc	\$ 17,15							
São Carlos	#order	34							
	total cost	\$ 448,30							
	av. \$/doc	\$ 13,19							
Los Andes	#order	2							
	total cost	\$ 52,40							
	av. \$/doc	\$ 26,20							
ITA	#order	7							
	total cost	\$ 132,70							
	av. \$/doc	\$ 18,96							
UFPE	#order	2							

ISTEC CISTI Orders By Institution Cost July 2000 - June 2001

Institution	jul.-00	ago.-00	sept.-00	oct.-00	nov.-00	dic.-00	ene.-01	feb.-01	mar.-01	abr.-01	may.-01	jun.-01	Total
La Plata	\$ 643,10	\$186,20	\$308,15	\$476,15	\$ 325,85	\$ 54,40							\$1.993,85
São Paulo	\$ 1.012,25												\$1.012,25
UNICAMP	\$ 1.509,25												\$1.509,25
São Carlos	\$ 448,30												\$448,30
Uruguay	\$ 27,20		\$61,60	\$49,40				\$7,20		\$ 40,00	\$ 16,00	\$ 48,00	\$249,40
Los Andes	\$ 52,40												\$52,40
ITA	\$ 132,70												\$132,70
UFPE	\$ 54,40												\$54,40
UNESP	\$ 84,80			\$14,40	\$ 15,00					\$12,00		\$24,00	\$150,20
PUCPerú	\$ 61,60												\$61,60
UFU	\$ 1.074,85											\$8,00	\$1.082,85
IME	\$ 27,20												\$27,20
INAOE	\$ 57,10												\$57,10
2001cisti.xls	\$5.185,15	\$186,20	\$369,75	\$539,95	\$340,85	\$54,40	\$0,00	\$7,20	\$0,00	\$52,00	\$16,00	\$80,00	\$6.831,50

ISTEC CISTI Orders By Institution Cost July 2000 - June 2001

2001cisti.xls												
jul.-00	ago.-00	sept.-00	oct.-00	nov.-00	dic.-00	ene.-01	feb.-01	mar.-01	abr.-01	may.-01	jun.-01	totals
308	11	22	29	18	2	0	1	0	6	2	8	407

