

TRABAJO FINAL DE GRADUACIÓN

2021

LA PIEL DEL PAISAJE

Exploraciones pictóricas de
retratos, sobre Tierra del Fuego.

BERNARD MAHONA HADA
LIC. ARTES PLÁSTICAS / PINTURA
LEGAJO: 75536/7
TEL: 02964-601020
DNI: 39.380.545
hadabernard27@gmail.com

TALLER DE PRODUCCIÓN PLÁSTICA
FACULTAD DE ARTES UNLP

DOCENTES: VANESA GIAMBELLUCA / GABRIELA BOER / SANTIAGO POGGIO

TITULAR: PABLO MORGANTE

2021

Registro Fotográfico de las diez pinturas que componen el trabajo final de graduación: "La Piel del Paisaje".

Técnica: óleo sobre papel de 300grs, detalles en microfibra y lápiz.

Altura: 42cm.

Ancho: 29 cm.

Año: 2021.



A dense field of bright yellow chrysanthemum flowers, viewed from a top-down perspective. The flowers are in various stages of bloom, with some showing their intricate petal structure. A semi-transparent rectangular box is centered over the image, containing the text 'DIENTE DE LEÓN' in a bold, black, sans-serif font. The background is a rich, warm yellow, with some green foliage visible between the flowers.

**DIENTE
DE LEÓN**

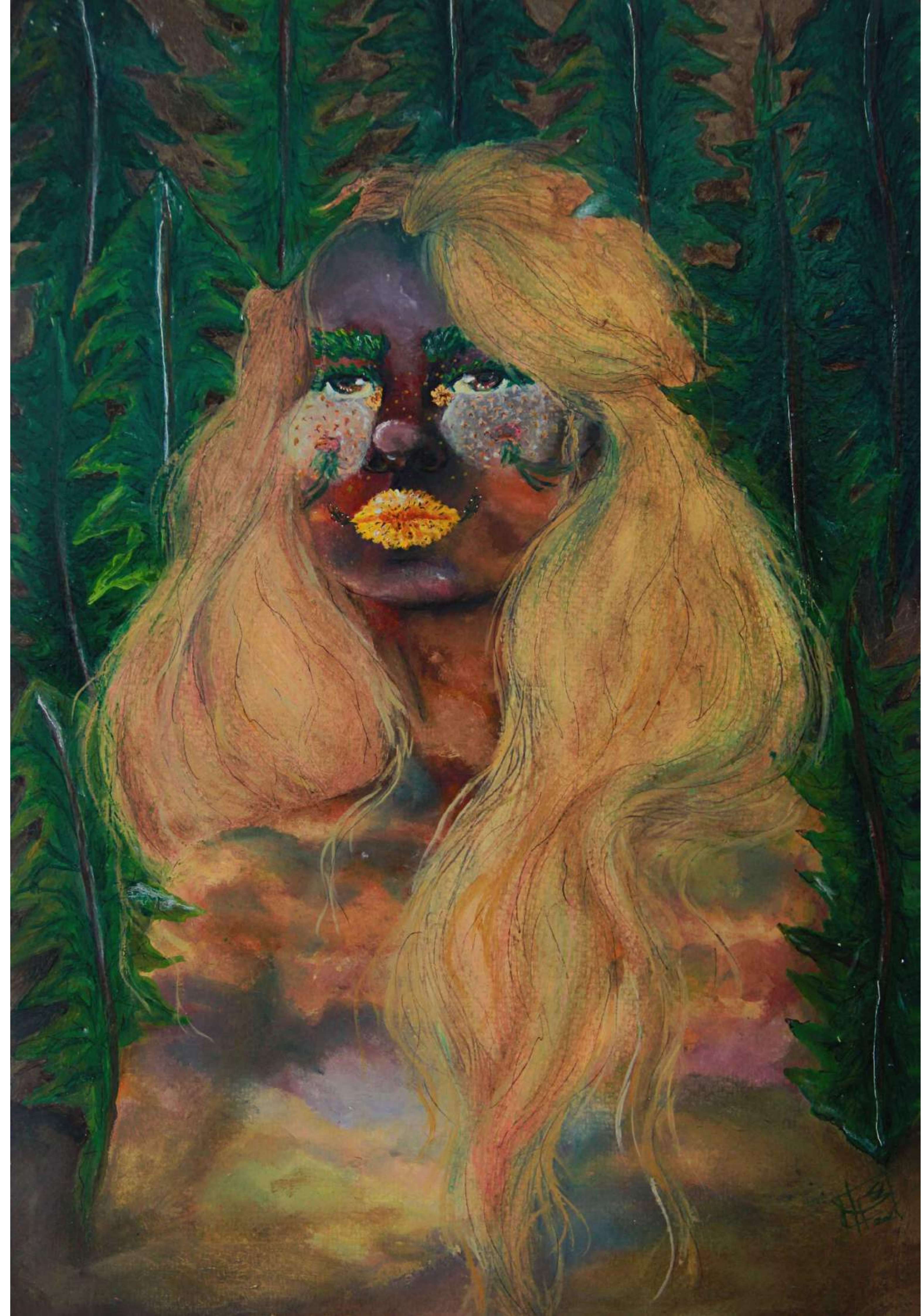

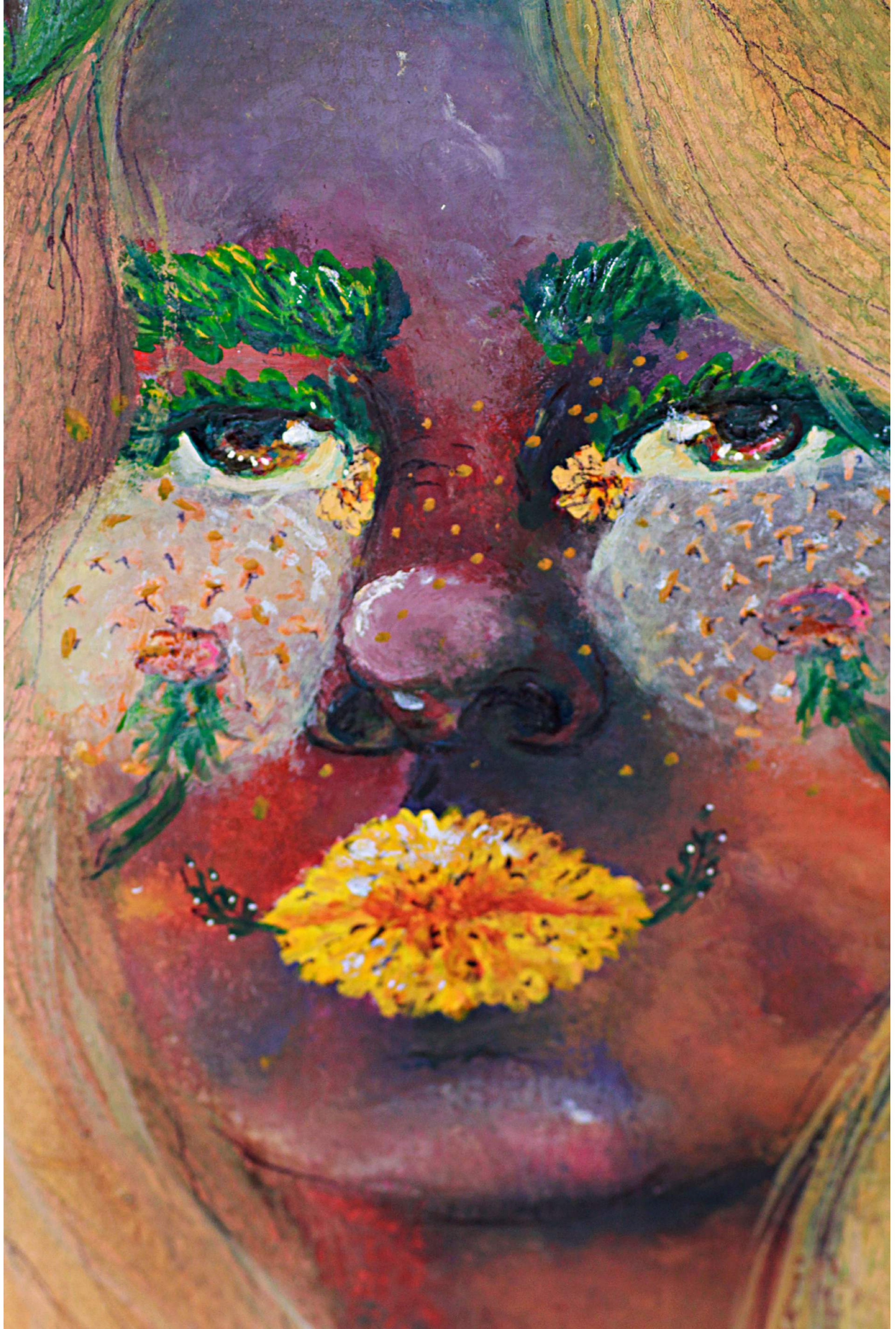

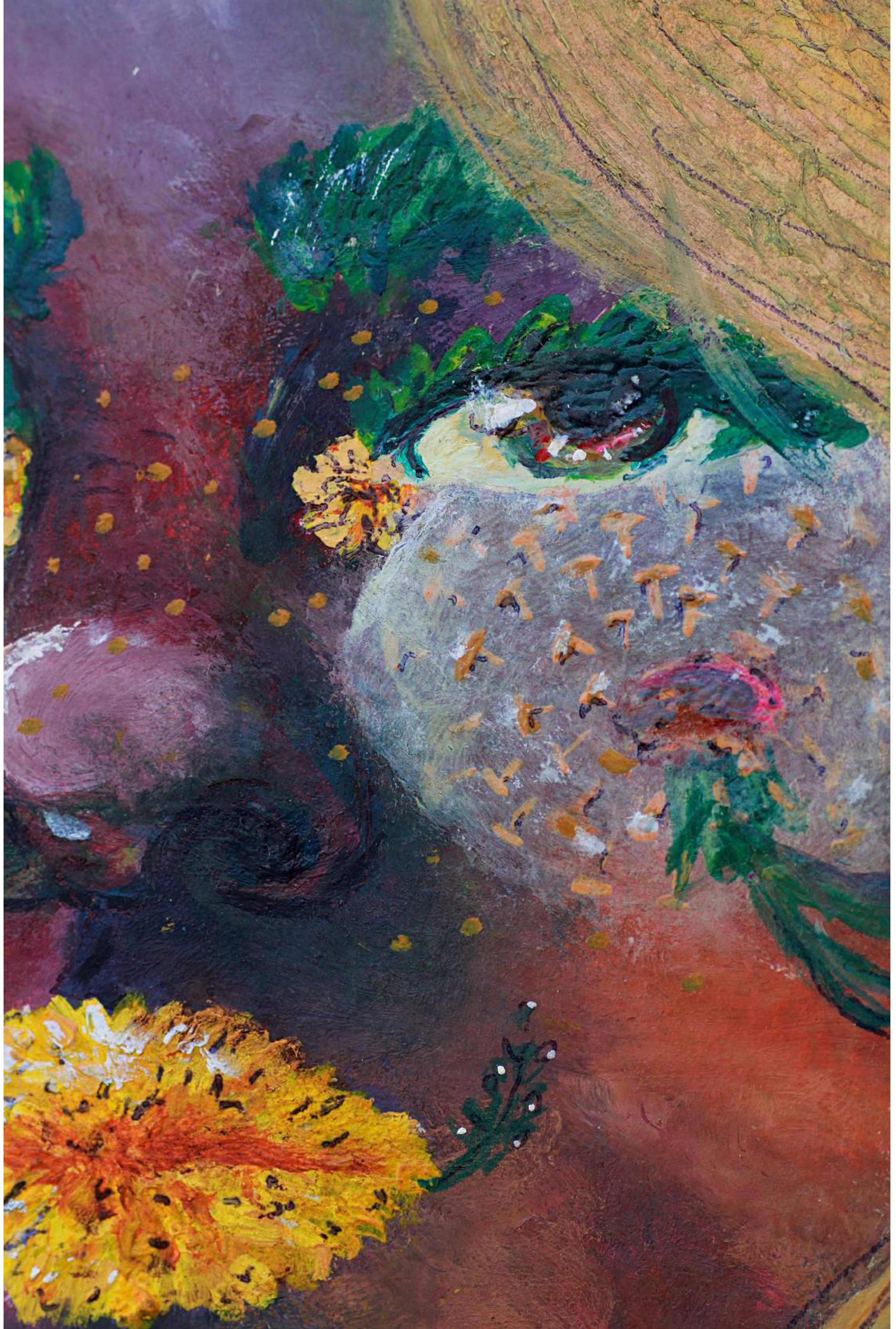

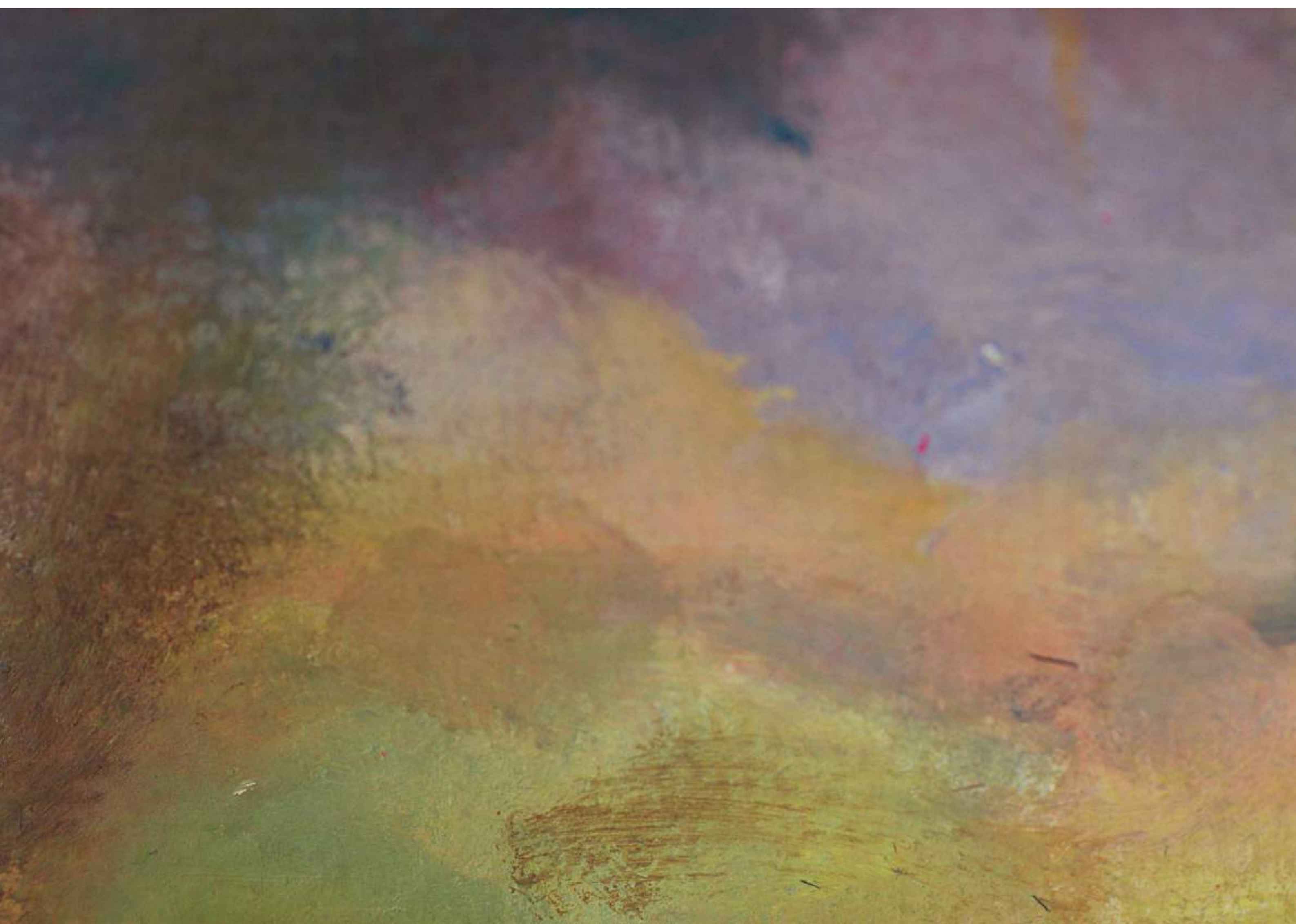



NOTRO

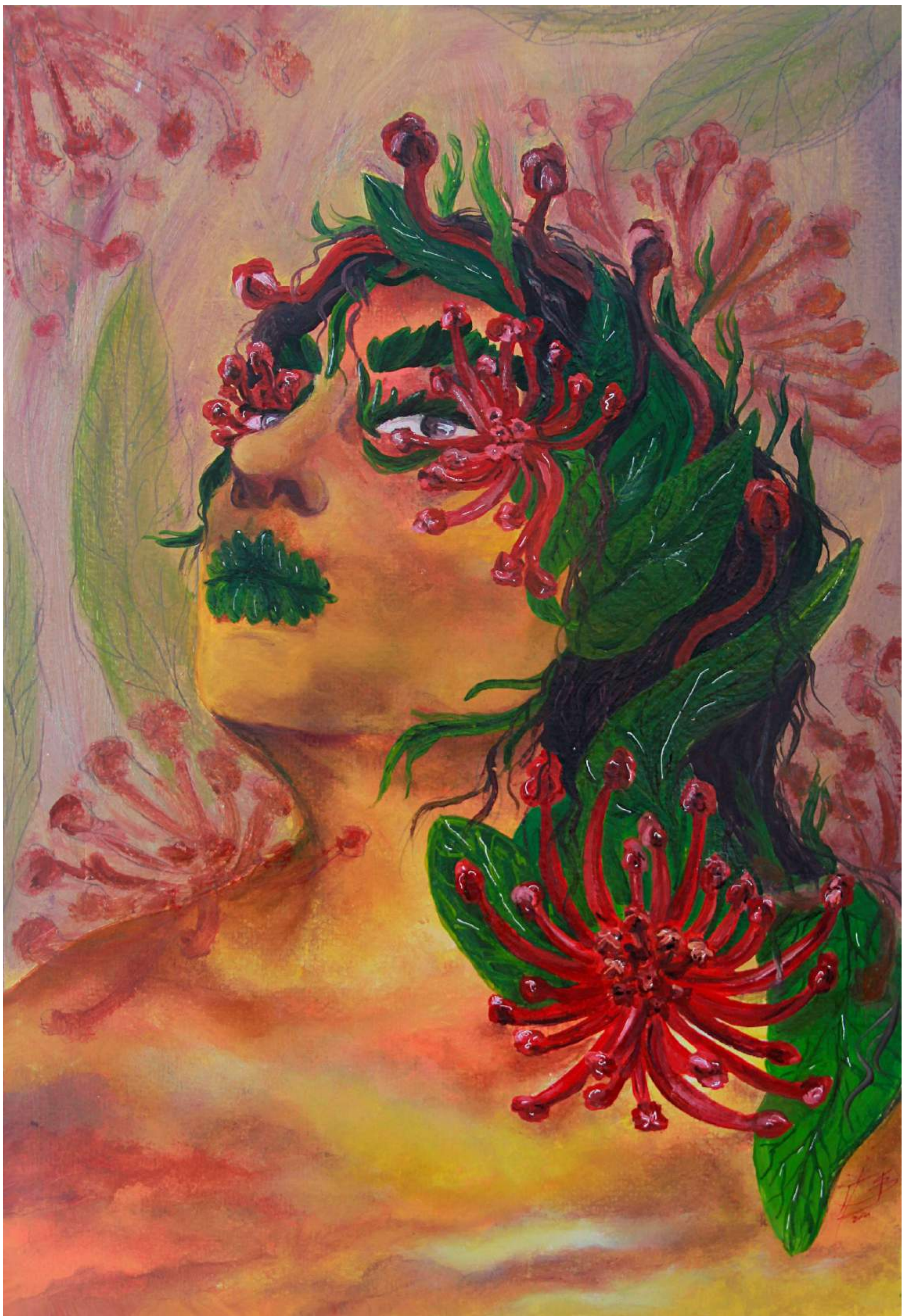

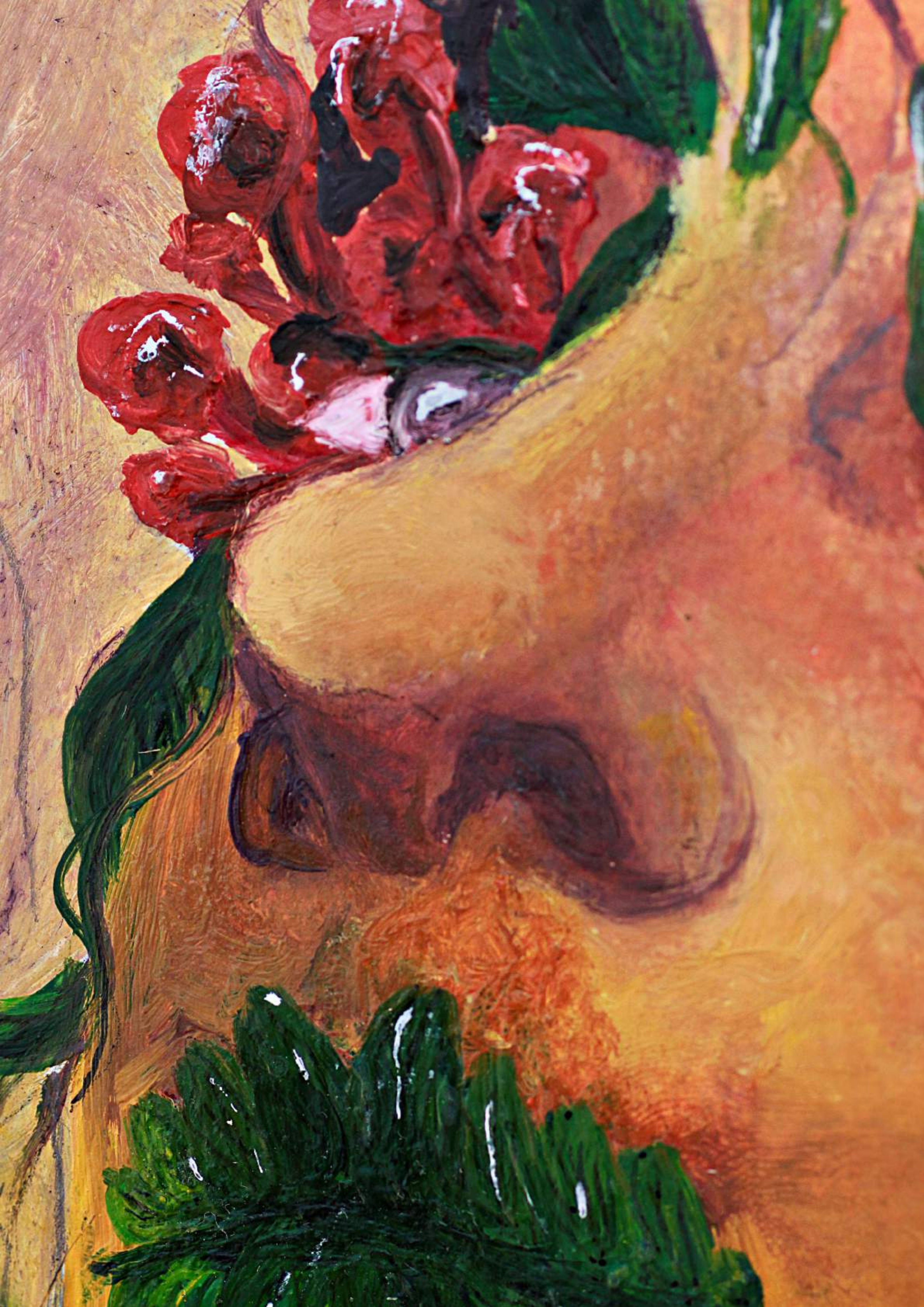

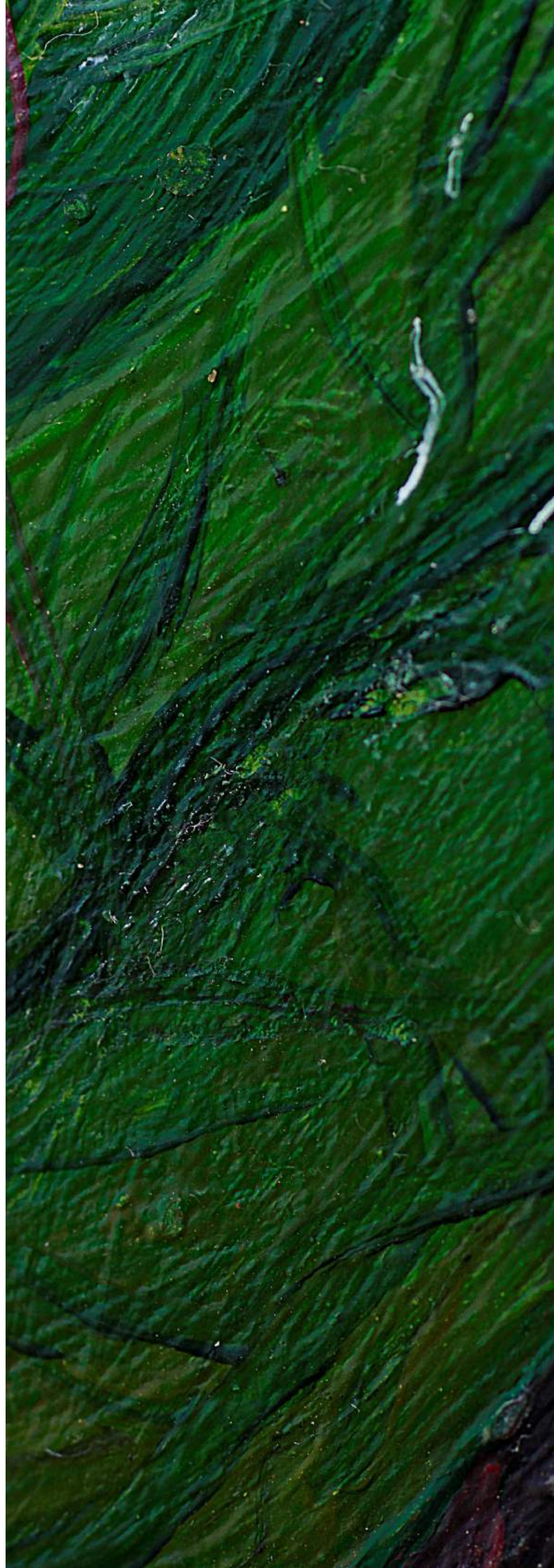

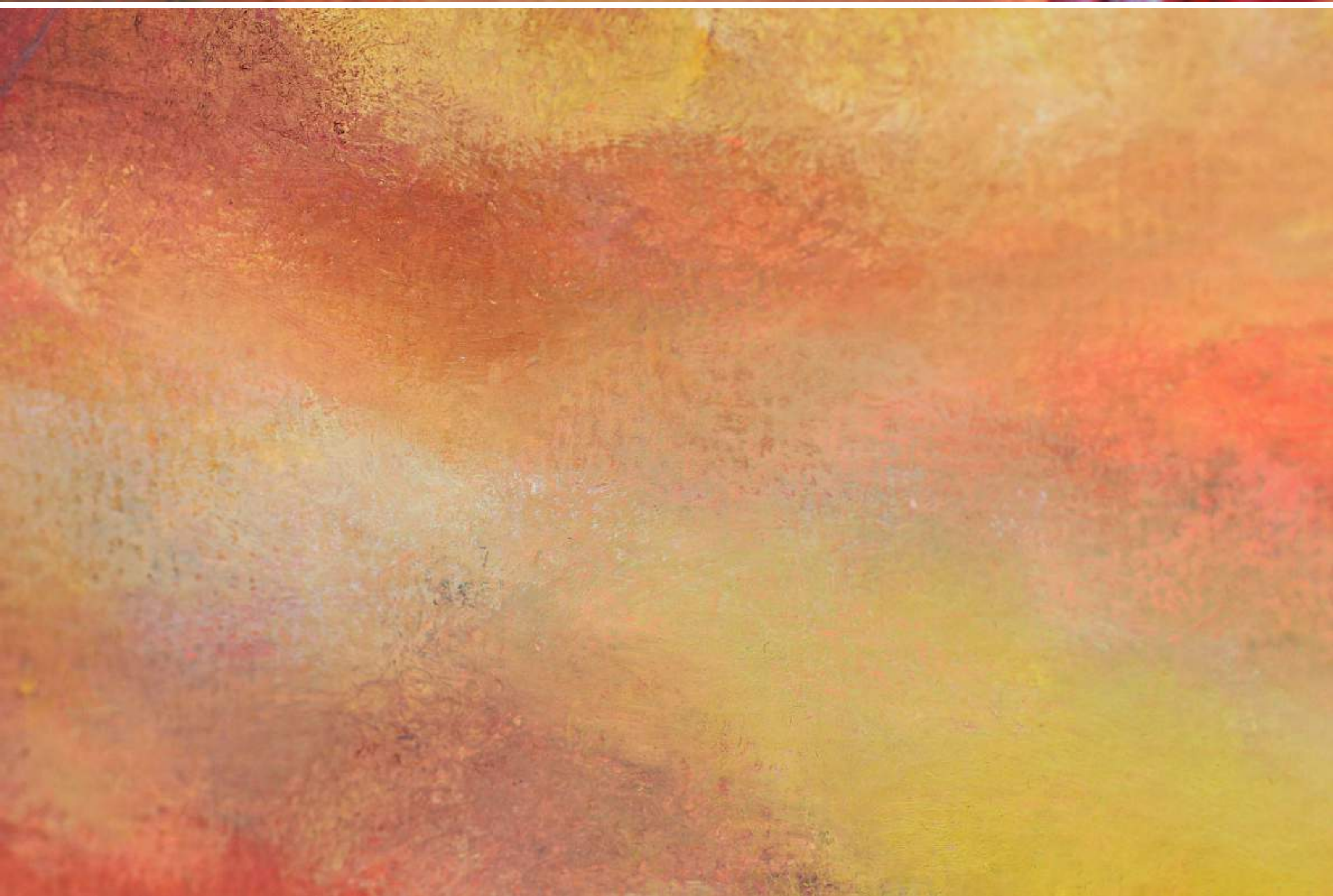
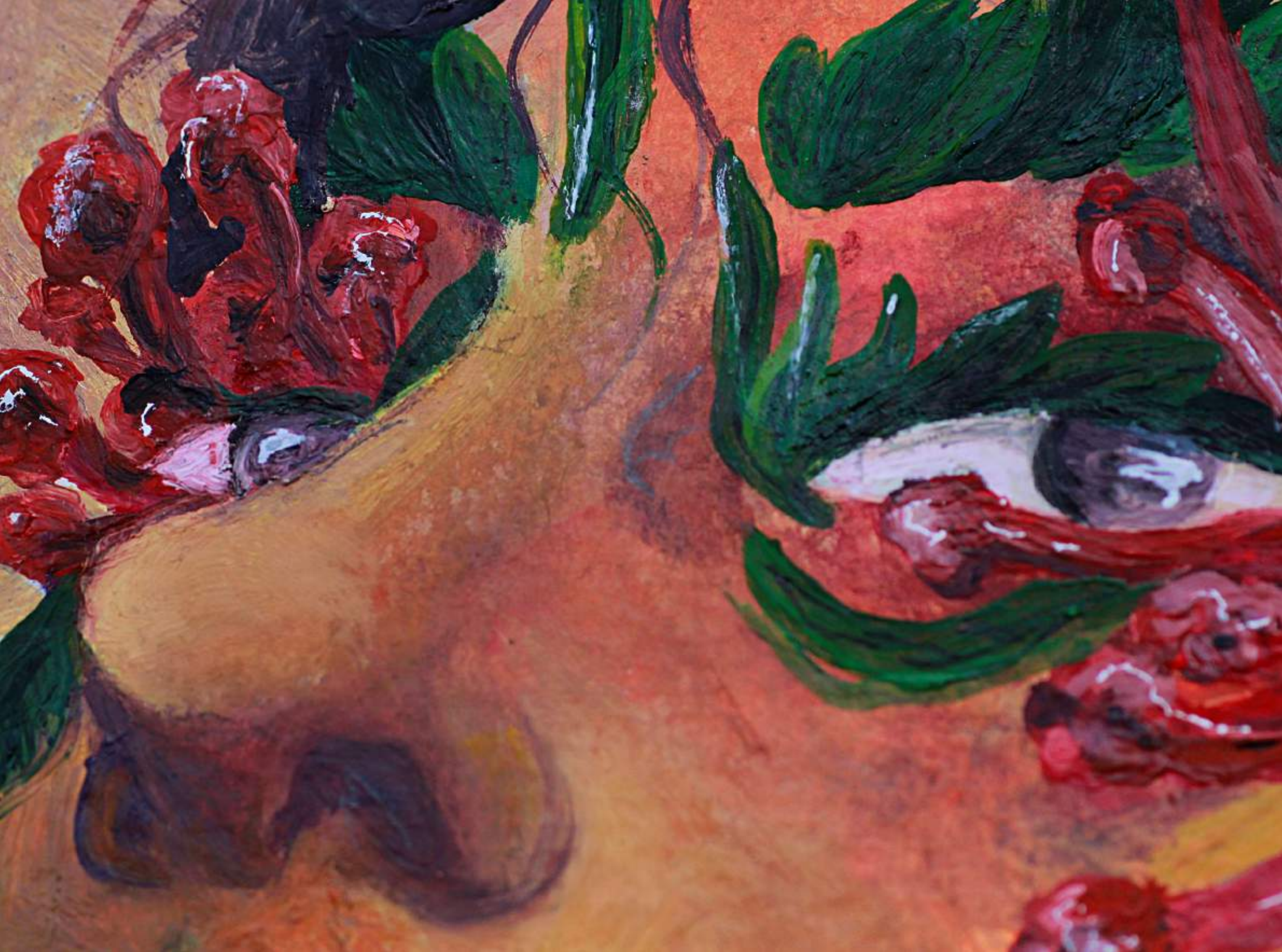

A close-up photograph of a Calafate flower, showing its large, overlapping petals in shades of yellow and orange. The background is blurred, showing green leaves and other flowers. A semi-transparent rectangular box is overlaid on the center of the image, containing the text "CALAFATE" in bold, black, uppercase letters.

CALAFATE

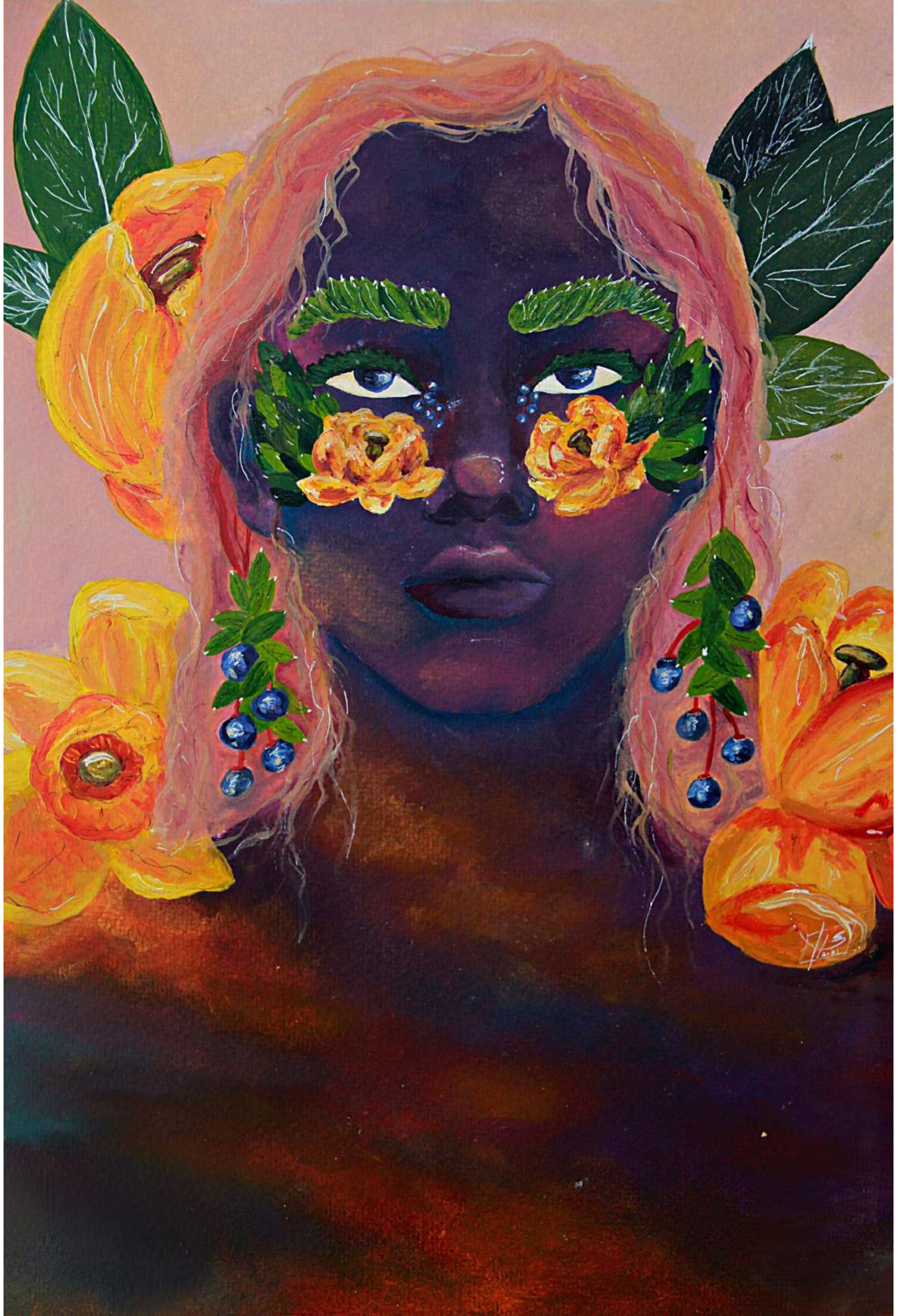

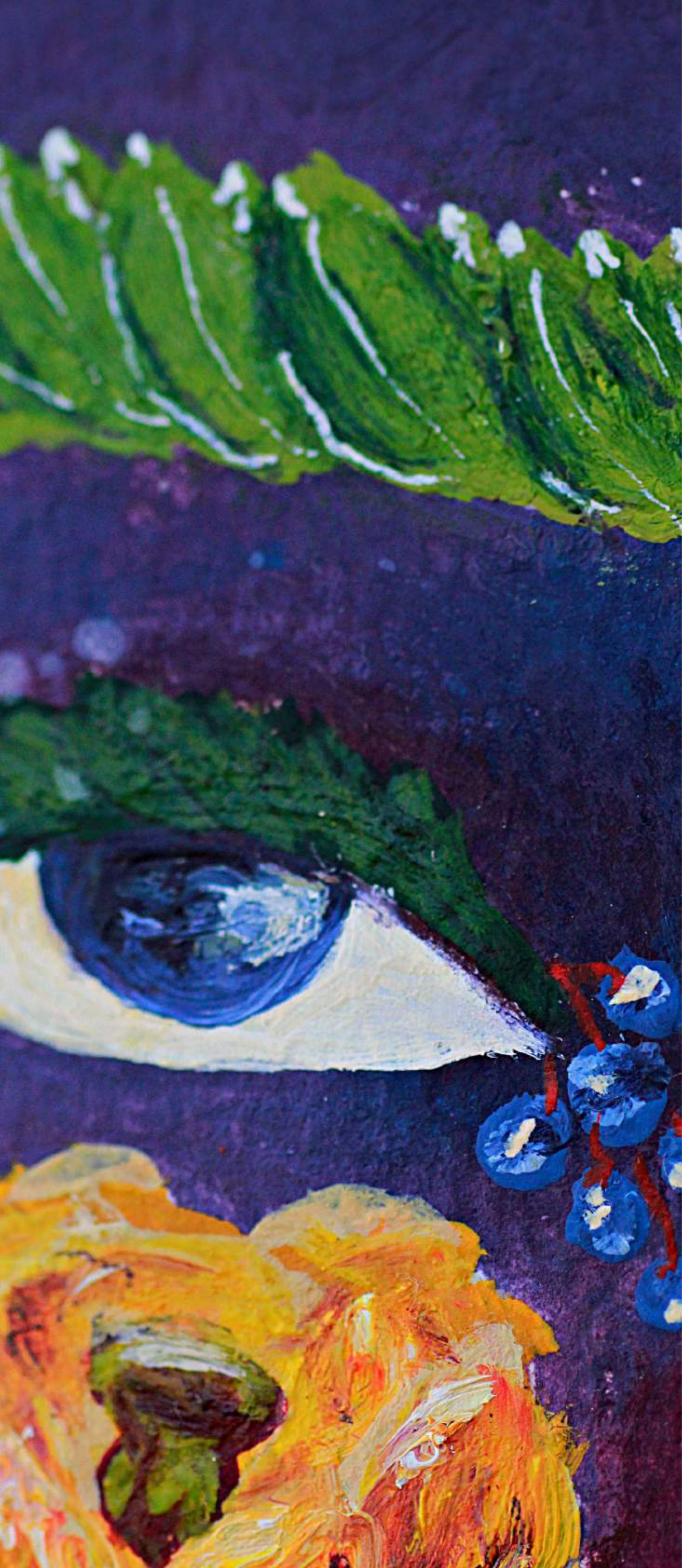





A close-up photograph of a Campanula flower, showing its characteristic bell shape and numerous petals with delicate purple stripes. The flower is the central focus, with other similar flowers visible in the background, slightly out of focus. The overall color palette is soft, with white, purple, and green tones.

CAMPANILLA



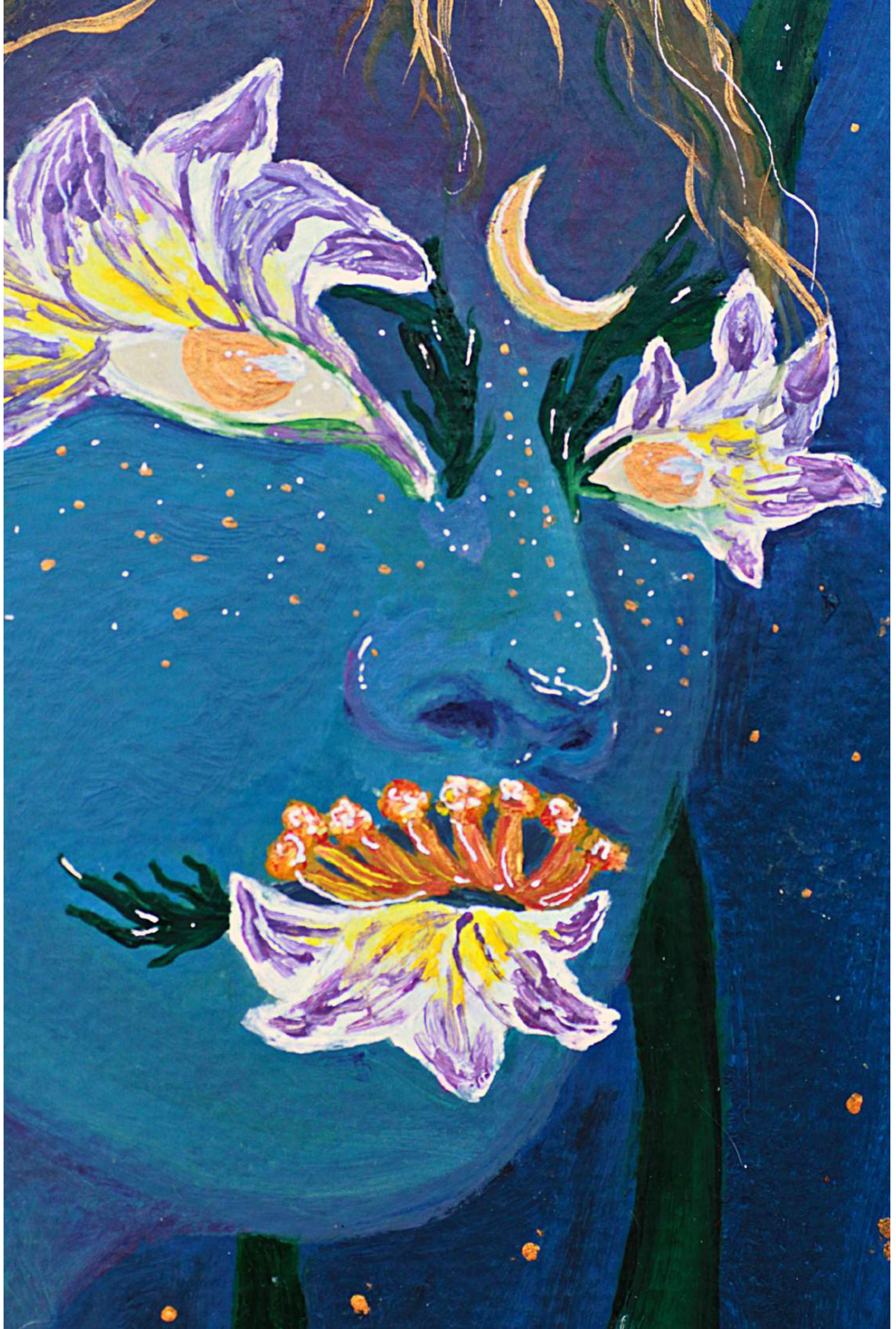



A close-up photograph of a plant with numerous small, white, five-petaled flowers. The flowers are arranged in a dense, rounded cluster. Each flower has a prominent yellow stamen protruding from its center. The background is a soft, out-of-focus green, suggesting foliage. The overall lighting is bright and natural, highlighting the delicate texture of the petals and the vibrant color of the stamens.

M I L E N R A M A

C O N

F L O R E S

B L A N C A S

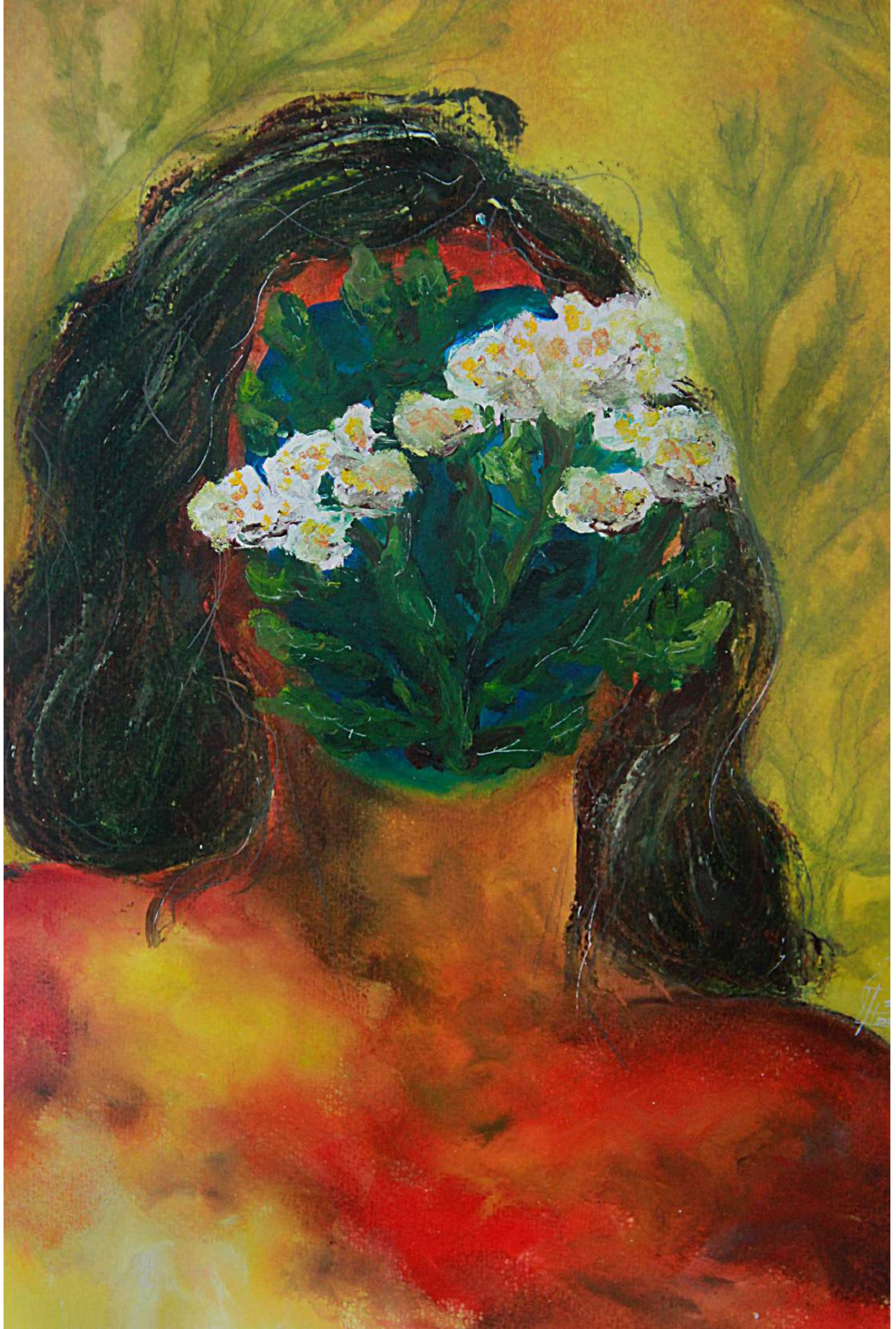







**FLOR
DE LA
CASCADA**

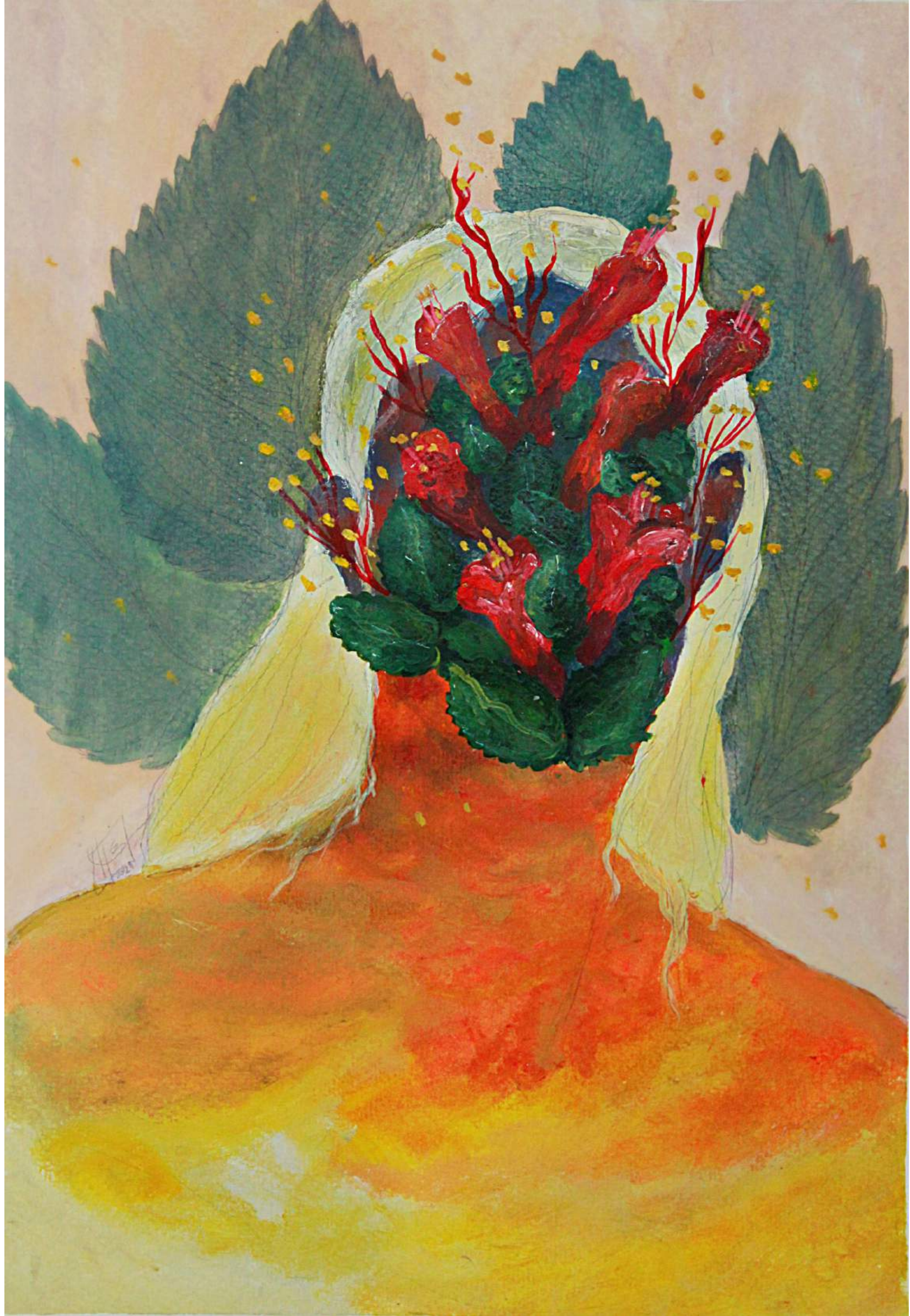



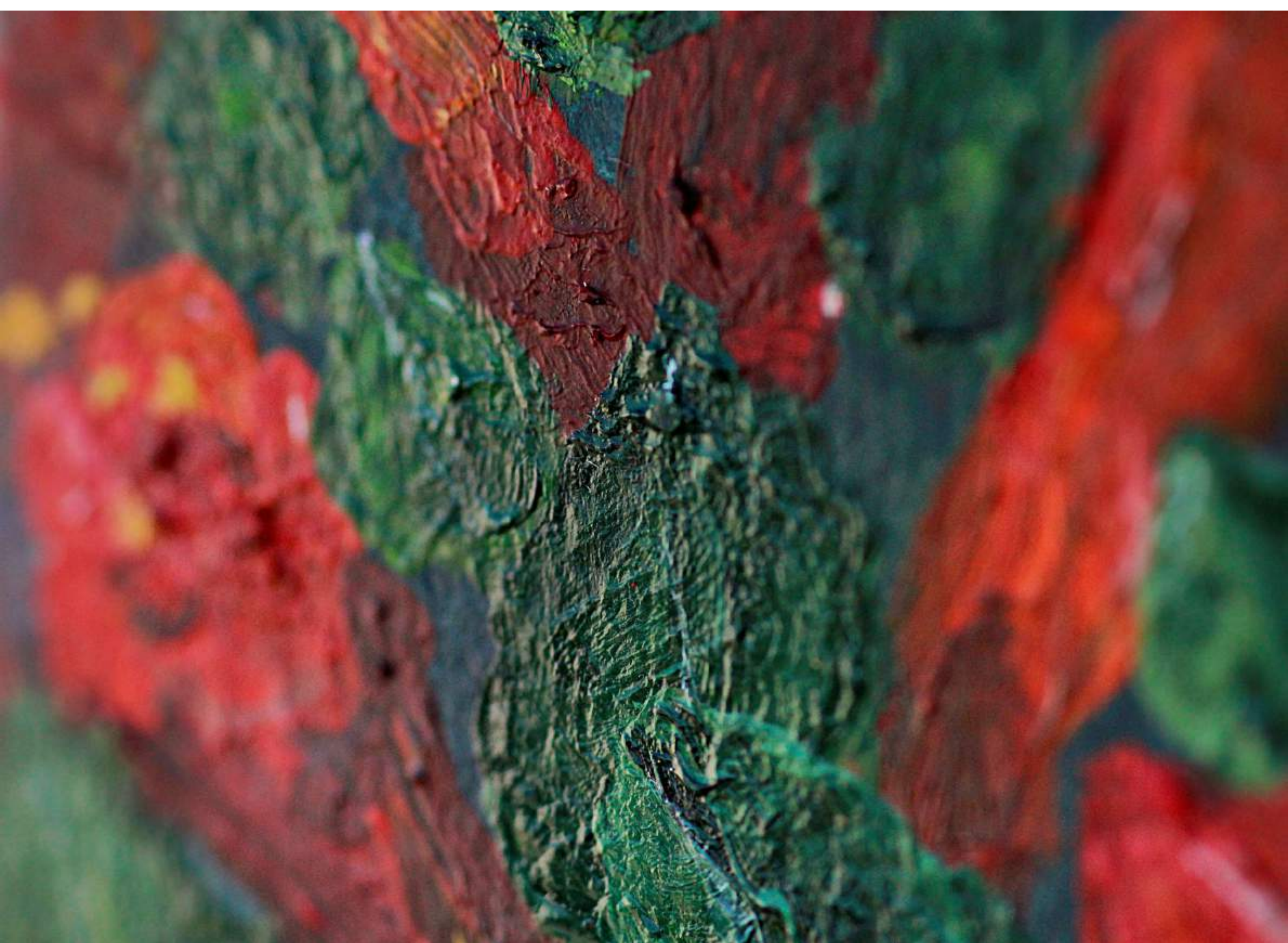

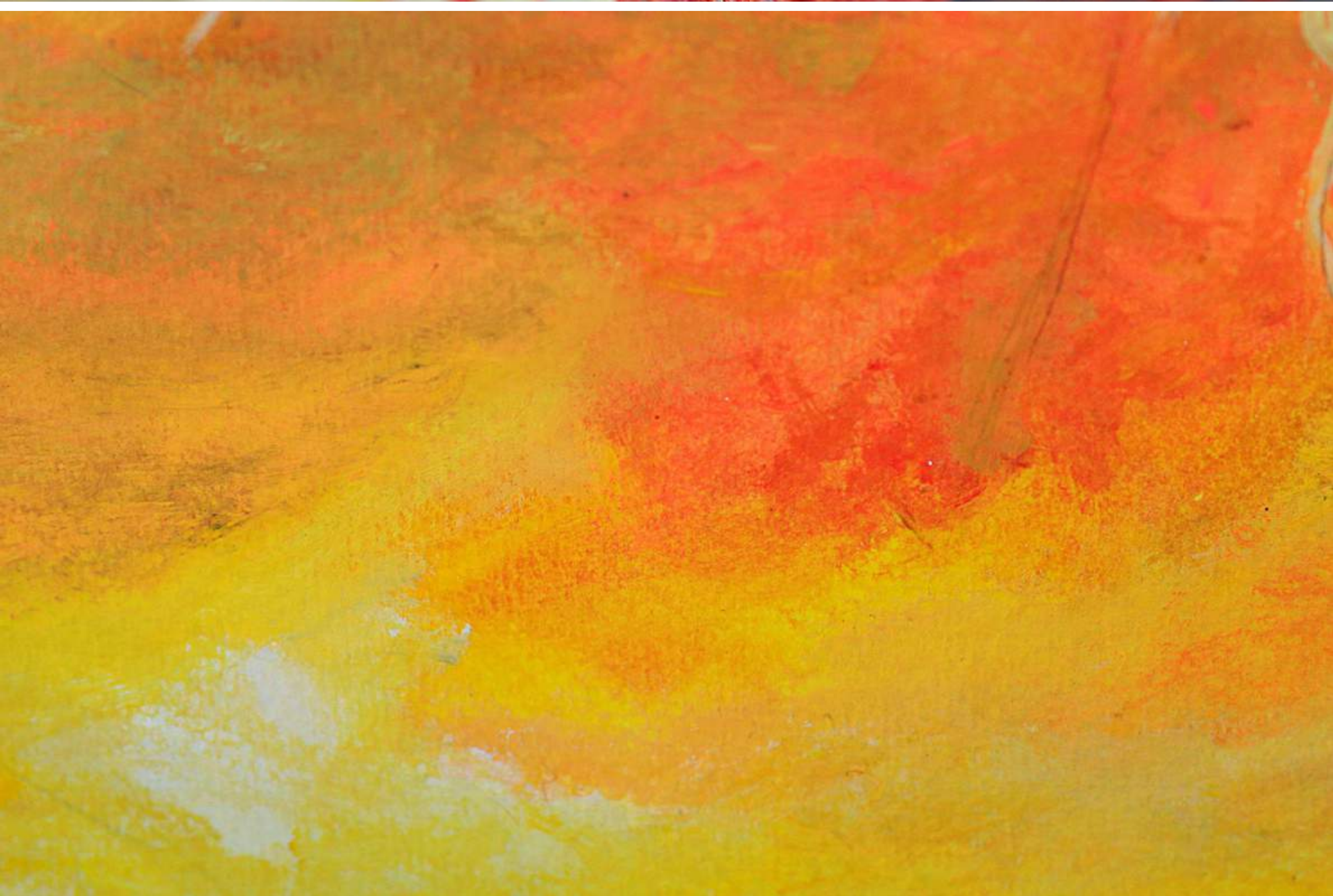

A close-up photograph of a cluster of pink lupine flowers. The flowers are in various stages of bloom, with some showing the characteristic papilionaceous structure. The background is a soft, out-of-focus green, suggesting foliage. A semi-transparent rectangular box is centered over the image, containing the word "LUPINO" in a bold, black, sans-serif font.

L U P I N O



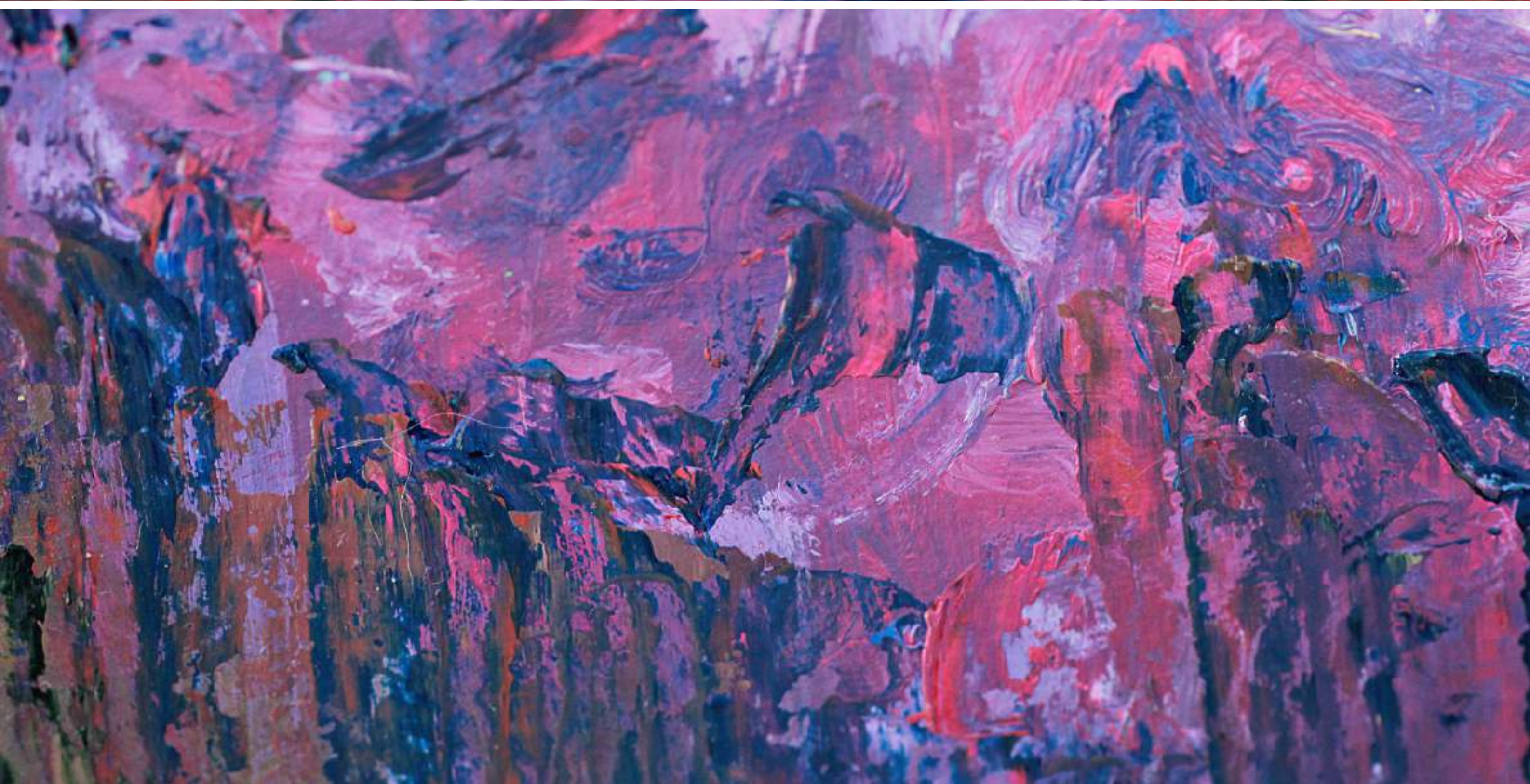

A close-up photograph of several pink roses in full bloom. The petals are a vibrant pink color, and the centers of the flowers are filled with bright yellow stamens. The background is a soft, out-of-focus green, suggesting foliage. A semi-transparent white rectangular box is overlaid in the center of the image, containing the text.

R O S A
M O S Q U E T A

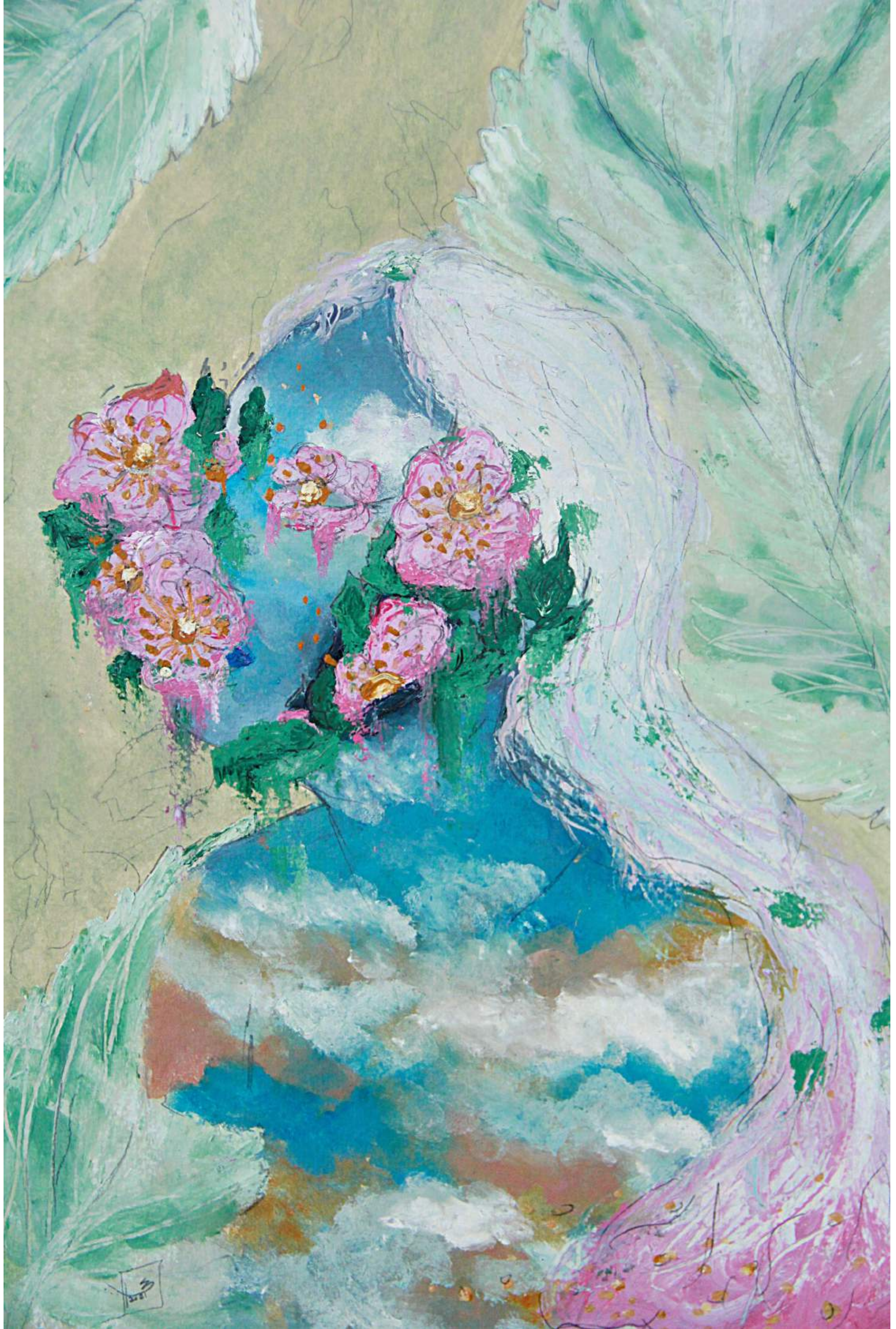

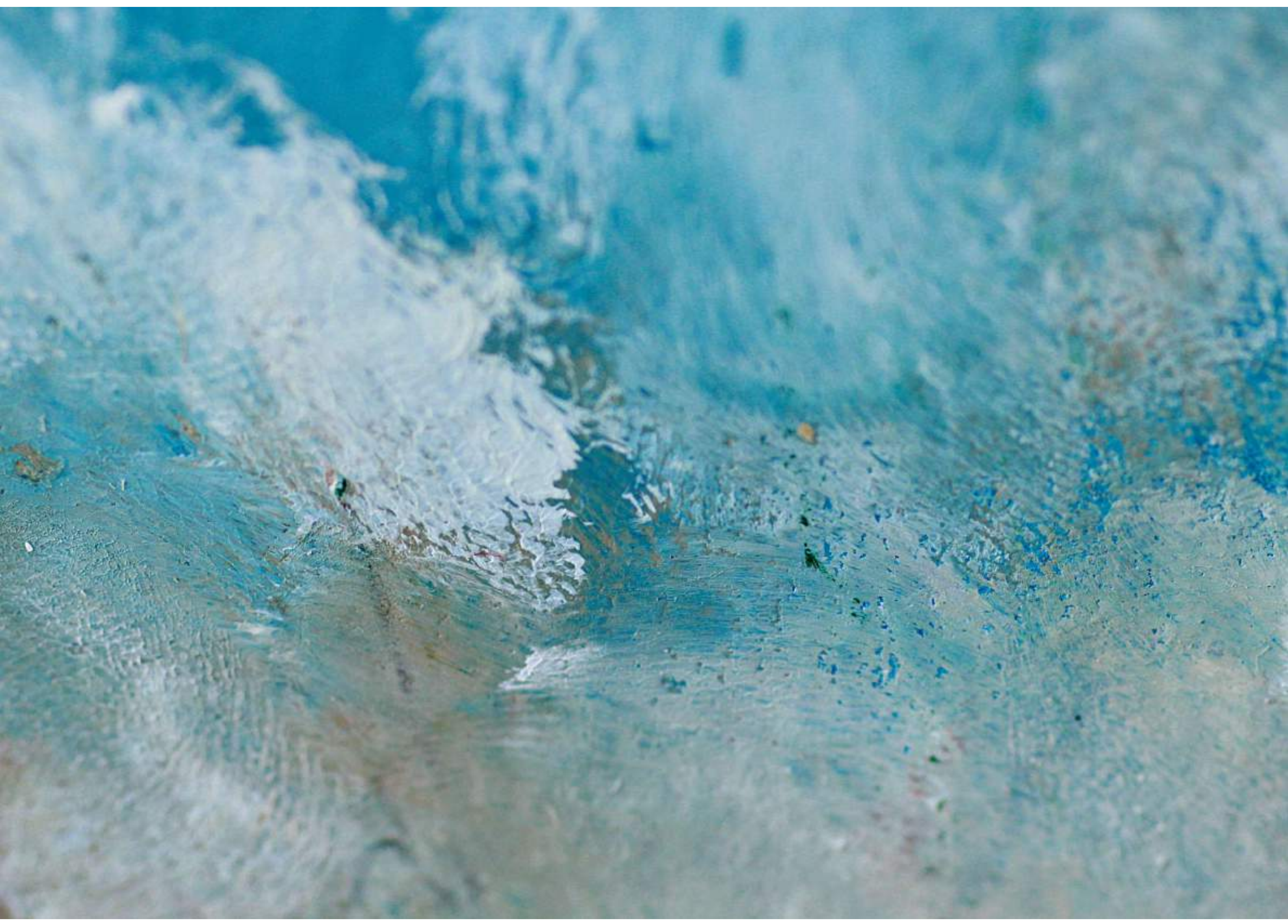



M I C H A Y

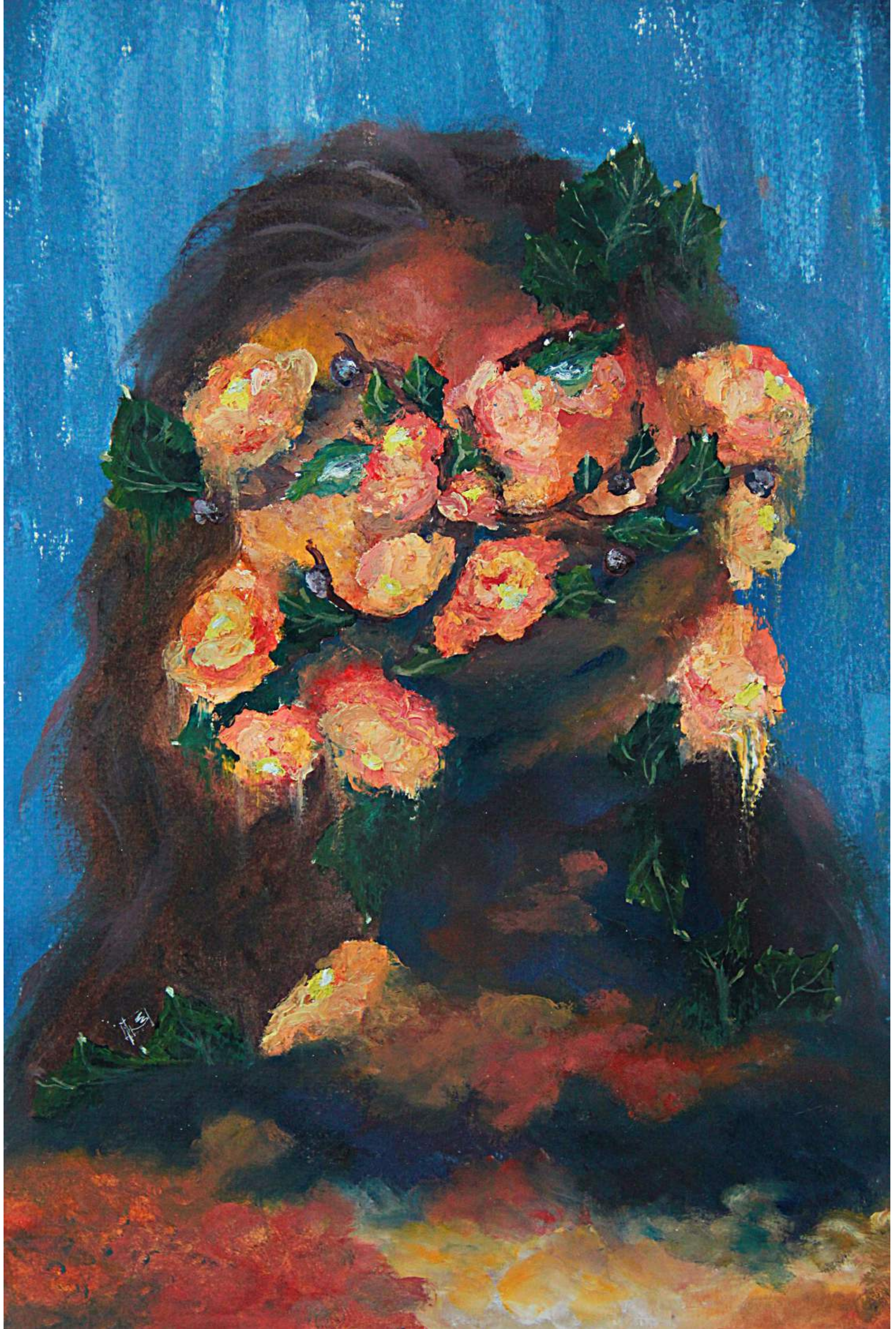

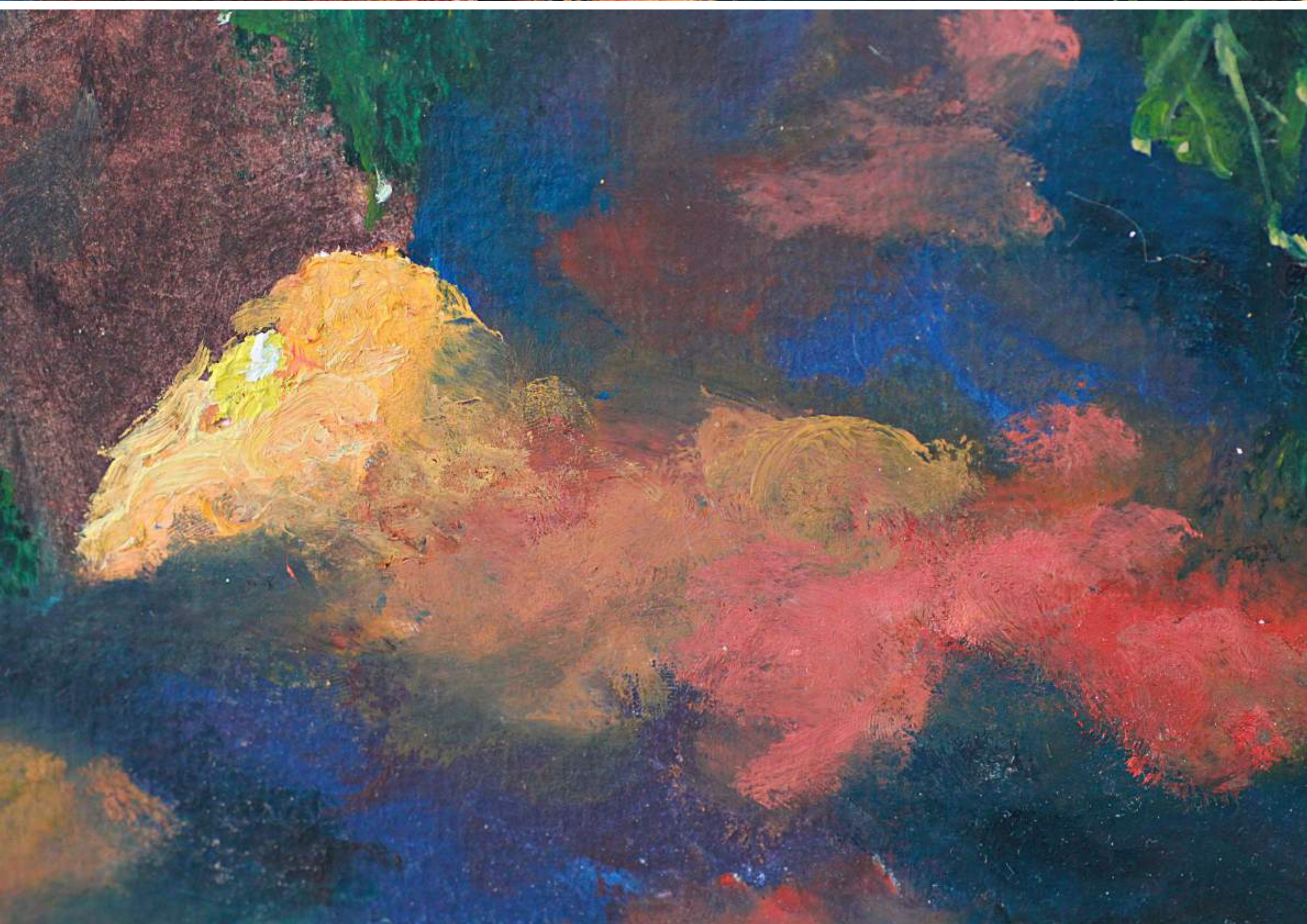

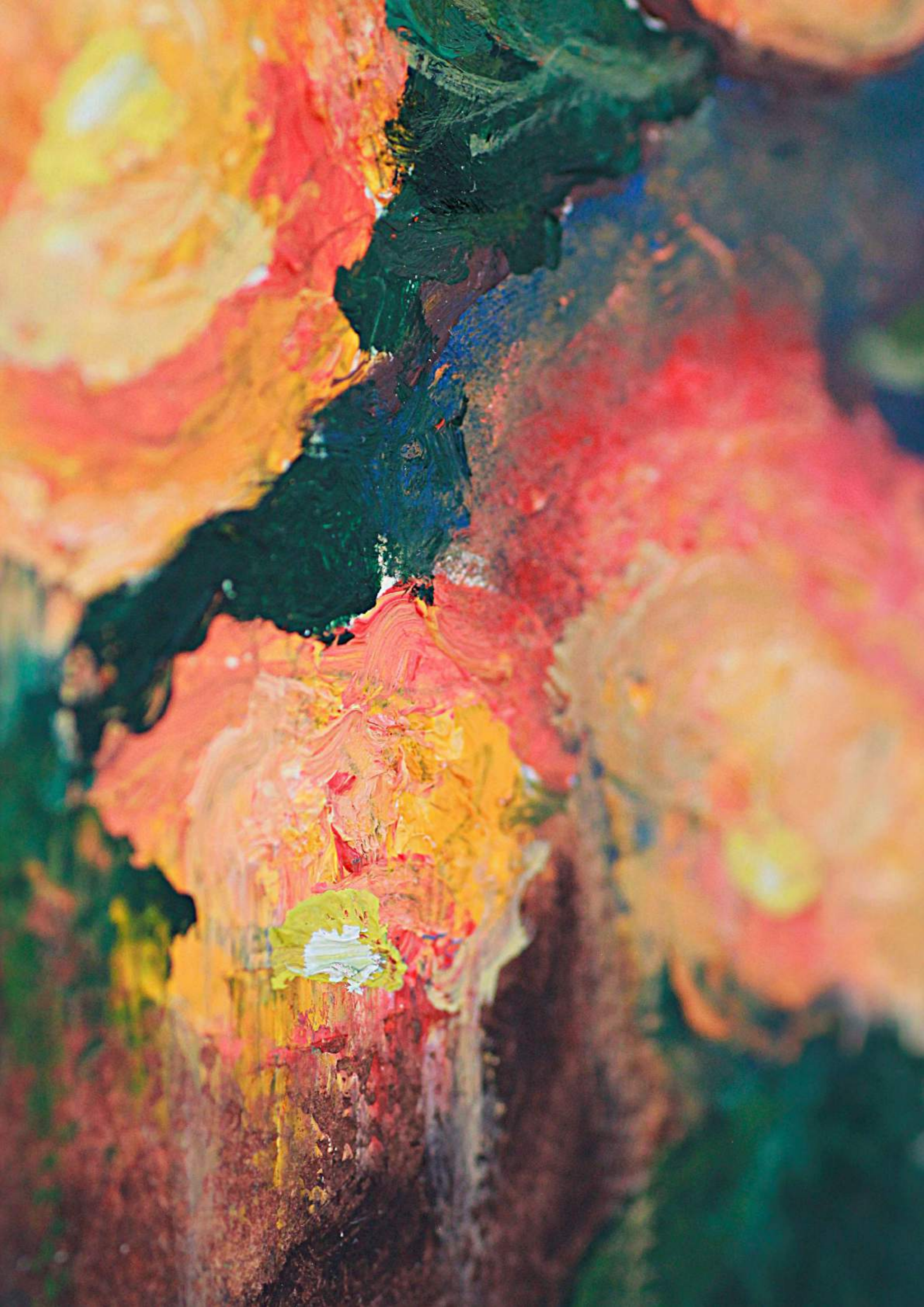





MUSCARI







