

# ledro

para piano

Luciano Azzigotti, 2009

## Indicaciones

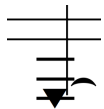

Apretar fuertemente la cuerda indicada con un dedo cerca de la cejilla inmediatamente antes de bajar la tecla manteniendo lo mas posible el nodo según la duración.

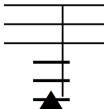

Apretar fuertemente la cuerda indicada con un dedo cerca del apagador.

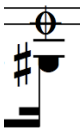

Apagar la cuerda con el dedo o mano lo mas rápidamente posible luego del ataque con la tecla.

Frotar la cuerda longitudinalmente con la/las yemas a una velocidad tal que pueda cubrirse el recorrido posible en la duración indicada. La presión debe ser balanceada lo necesario para mantener la tonicidad. Si no es posible, intentar obtener un sonido rugoso y terso.

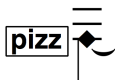

Pizzicato con yema.

Disposición sugerida, en la parte superior la mano izquierda (L) interviene en el interior del piano y en la inferior la mano derecha (R) lo hace sobre el teclado.

Las alteraciones son válidas solamente para las notas a las cuales preceden.

Los colores sirven solo a modo ilustrativo de los diversos materiales a fin de facilitar la lectura.

## Nota de programa

ledro sitúa al pianista en una posición de ejecución entre el estar parado y sentado. Su título es la aféresis de la palabra poliédro (de poli muchas y edro caras o bases) . Estas "caras" tímbricas conforman un continuo lírico común ubicándose ellas también en un espacio intersticial entre la extensión sonora propia de cada timbre sin un rasgo teleológico definido y puntos de intersección donde pueden establecerse arcos expresivos siempre cambiantes dependiendo de la resonancia particular de cada instrumento y la posición del cuerpo del pianista. Fue escrita a fines de 2009 en Buenos Aires.

# ledro

Luciano Azzigotti , 2009

♩ = 96 *sospeso*

Apagar con Mano Izquierda (MI) / Damp with Left Hand (LH)

Nodo con Mano Izquierda (MI) / Node with Left Hand (LH)

Gliss longitudinal sobre la cuerda entre parentesis si es posible / Longitudinale Gliss. on staffe note if possible.

8<sup>va</sup>

pp

pp

mp

fff

mf

p

mf

p

8<sup>vb</sup>

Ped.

Bajar pedal despues de atacar capturando la resonancia / Press pedal suddenly after attack capturing resonance

3

8<sup>va</sup>

pp

mf

p

pizz

mf

p

8<sup>va</sup>

8

ff

pp

ppp

ord

no dim no rit!!

mf

mf

f

p

mf

Ped.

2

50

mp p 8va 3 8vb mf 3

55

fff mp p mf mf

monstruoso y onirico /  
outrageous & oneiric

58

1+6+1  
8

8va 3

p sf p 3 3 5 5 5 5 8vb p fff

**Meno mosso**

Si no es posible lograr tonicidad respetar las areas registrales del arpa /  
If tone sound is not accurate respect string register zones

62

15ma 5 5 5

mf pp 5 5 5 ppp 5 5 5 5