Guitarra 3 - Entrador

Música: Alfredo Martin

Arreglo: Pedro Sebastián Caminos

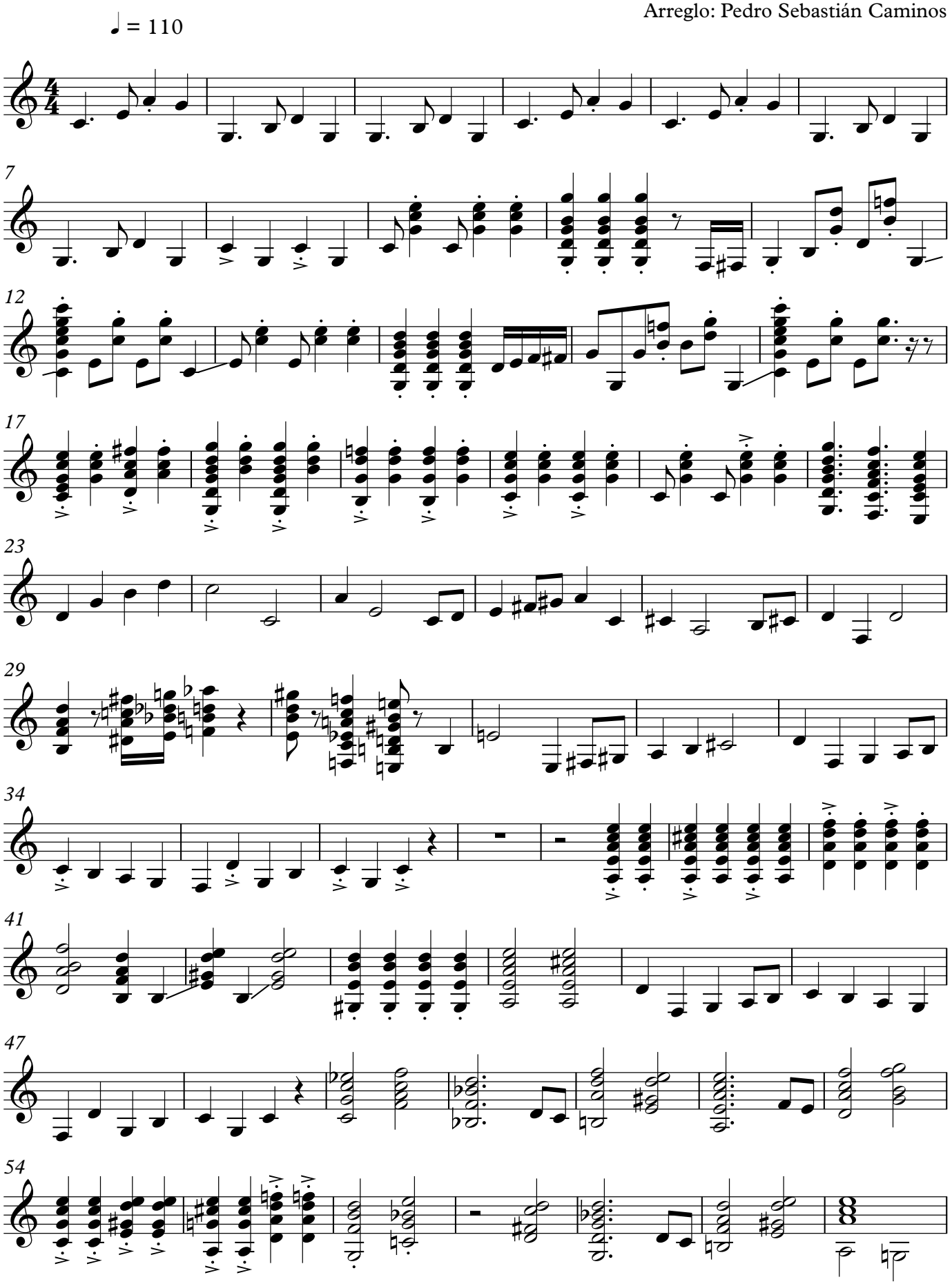

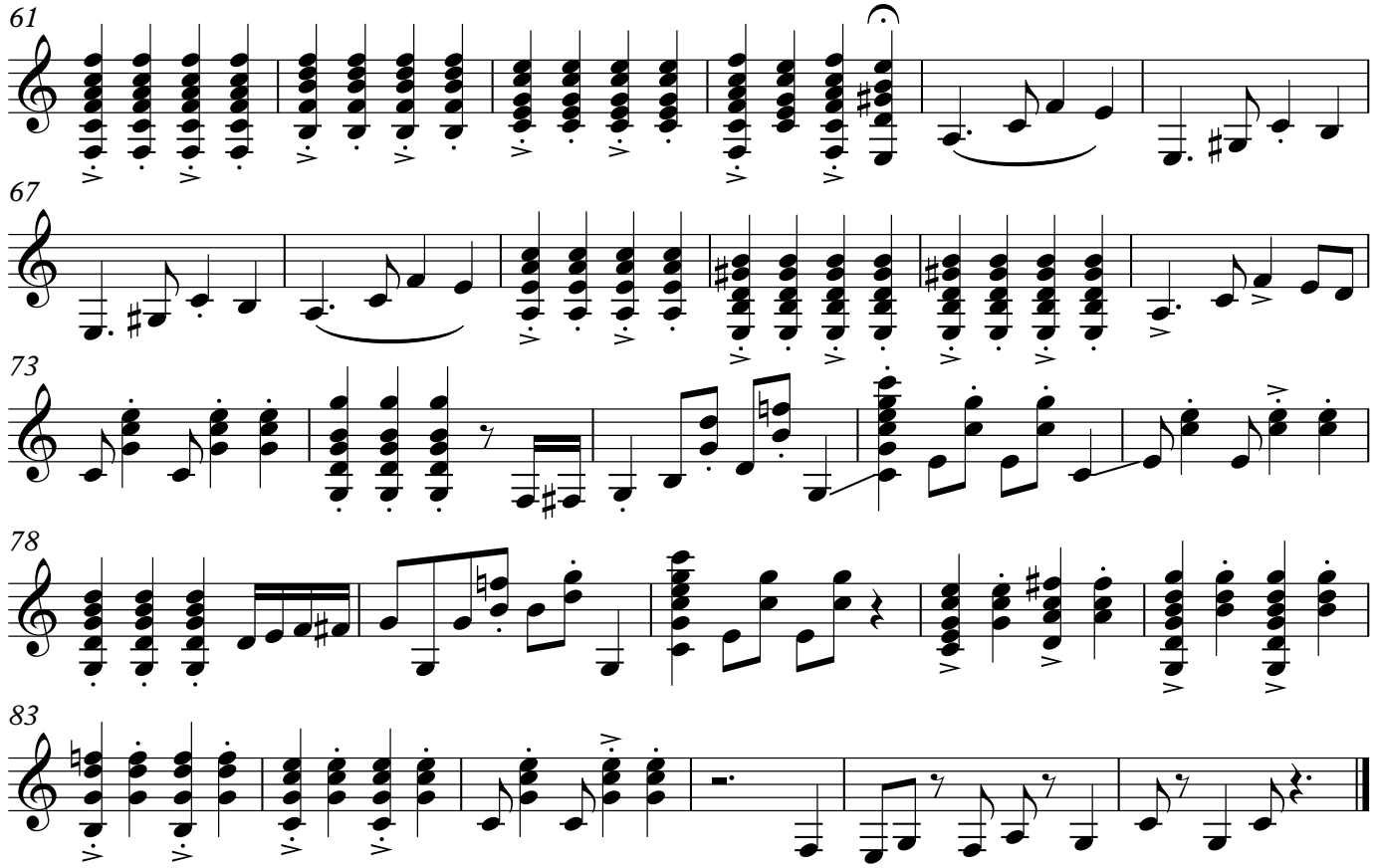
61
67
73
78
83