

L . | . | .

Louis Andriessen

Cinco puntos (Versión Klug ensemble)

(basados en los printings de Louis Andriessen)

Ed. Hermann Moock Verlag . 1965

Klug ens. versión 2012-r

Instrumentación - 2 cuartetos (cuarteto)

- flauta - piano
- percusión - sintetizador

durata circa 8' 30"

1. L. P. l. sobre las Loais Andriessen - paintings
lento e moderato version for corcheo for strings

Leghissimo e piano sempre

(40) [percussion - piano - rit.]

flute

fl.

fl.

fl.

fl.

2. Irregular, diverso

percussion

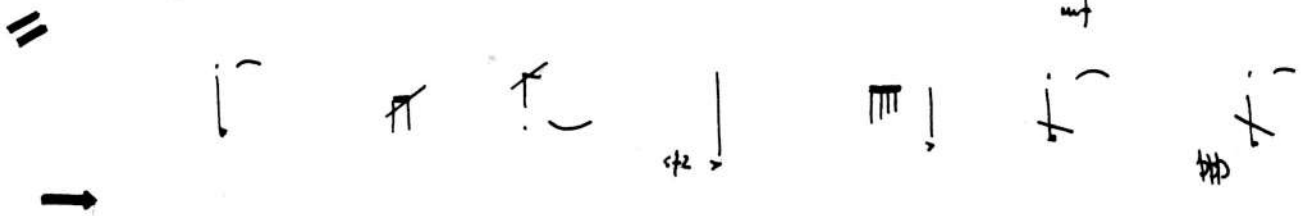
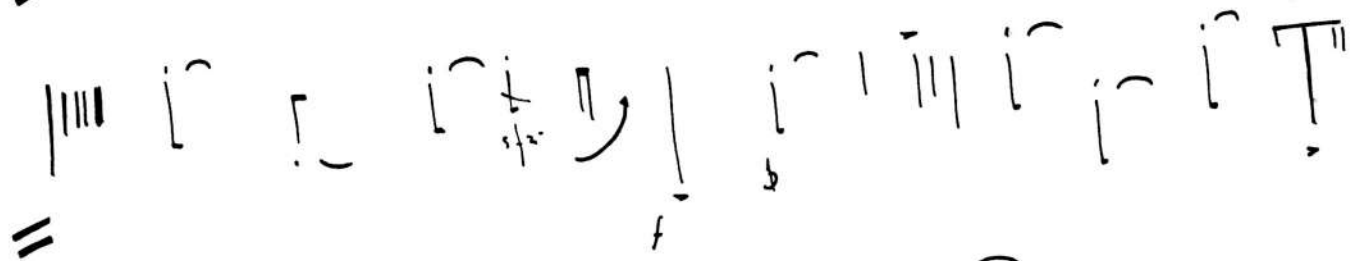
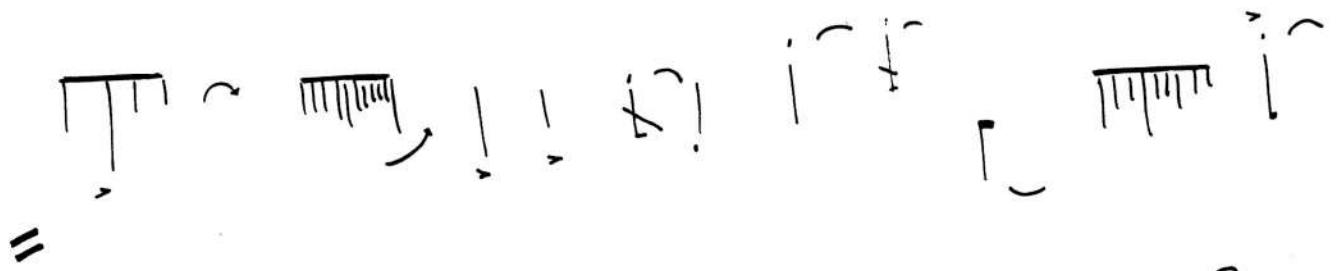
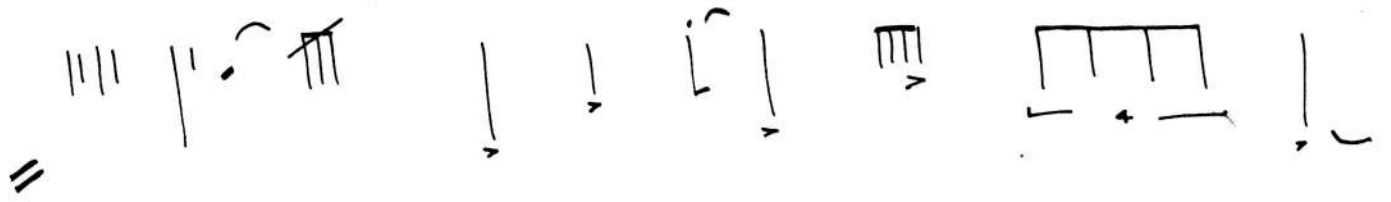
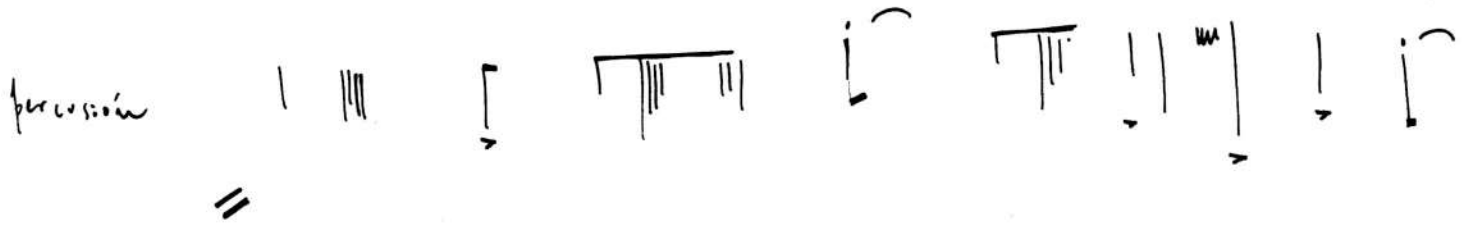

siut.

=

=

=

fans recel

ret

z tempo

5.
Presto, corrente e irregolare

fl. *mp* [*variazione colto (nte)*]

pian *A sempre simile*
2cl

4. Preciso, lontano

flauta o colino

percusión Γ \parallel \parallel

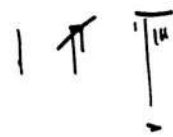

==

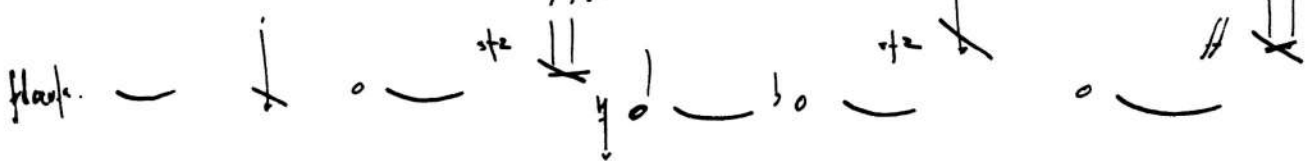

perc. \circ \parallel \parallel \parallel \parallel

==

perc. \parallel \parallel

snaf.

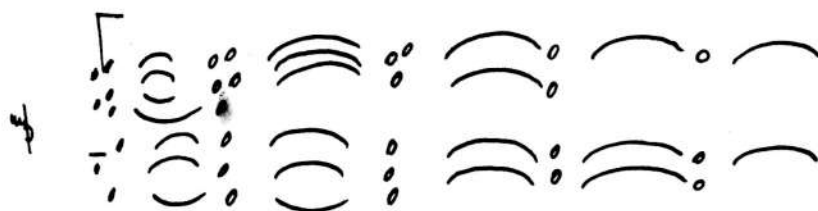
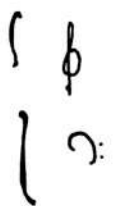

fiano

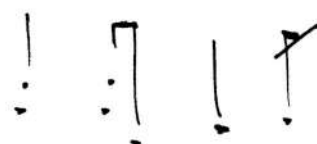

ll.

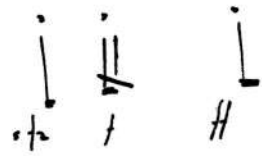

luc.

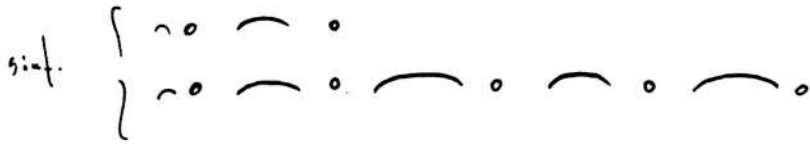

=

ll.

Tempo II.

Presto. ritmico (II°)

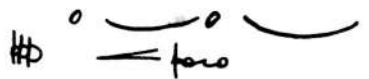

luc.

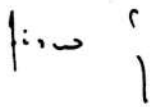
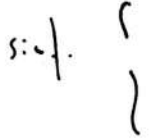

=

ll.

II° Presto. ritmico

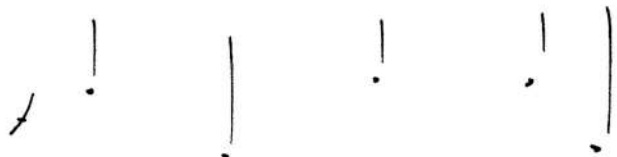
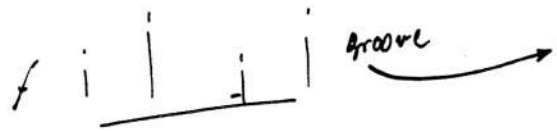
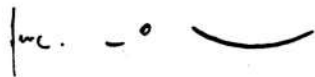

rl.

dec. f. f. i. →

sinf. {
}

pu {
}

silencio

subito

== tempo =o preciso e longo

colura

fl.

perc.

b.

sinf. {
}

pu {
}

==

Ritmo no non più presto

fl.

perc.

sinf. {
}

pu {
}

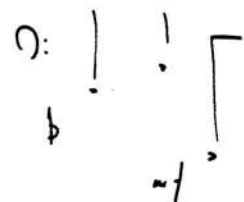

5.

Sostenuto

Violin I (Viol. I): *mp sempre*

Violin II (Viol. II): *low*

Viola (Vcllo): *percussivo*, *ord.*

Cello/Double Bass (Cello/Bass): *perc.*, *foro sfz f*

Additional markings: *ff. sfz*, *1/2*, *3*, *ff.*, *ff.*

subito marcato e ritardato

Animato per irrobore (tutti)

Impr. sa de celula de doge.